Holston Annual

Methodist Episcopal Church, South

CENTENNIAL EDITION

Price Fifty Cents

1824-1924

Digitized by the Internet Archive
in 2011 with funding from
LYRASIS Members and Sloan Foundation

http://www.archive.org/details/officialrecordof1924meth

Bishop
Edwin D. Mouzon

Rev. W. F. Blackard,
Host

Church Street Church
and Annex

Entertainment Committee

REV. H. E. KELSO MR. H. G. TRENT MR. B. W. AKERS
MR. F. A. WEISS REV. C. K. WINGO

THE HOLSTON ANNUAL
1924

OFFICIAL RECORD

OF THE

Holston Annual Conference

Methodist Episcopal Church, South

One Hundred and First Session

HELD AT

Knoxville, Tennessee

OCTOBER 1-6, 1924

□

BISHOP EDWIN D. MOUZON . . .	President
REV. J. A. BURROW	Secretary
REV. E. A. SHUGART	Assistant Secretary
REV. J. F. BENTON	Assistant Secretary
REV. J. H. UMBERGER	Statistical Secretary
REV. J. M. WYSOR	Statistical Secretary

□

Edited by J. A. BURROW, Secretary

SESSIONS OF THE HOLSTON ANNUAL CONFERENCE FROM 1824 TO 1924

No.	Place of Sessions	Date of Beginning	President	Secretary
1	Knoxville, Tenn.	Nov. 27, 1824	Bishop Roberts	John Tevis
2	Jonesboro, Tenn.	Oct. 20, 1825	Bishops Roberts and Soule	T. Stringfield
3	Abingdon, Va.	Nov. 2, 1826	Bishop Soule	.....
4	Knoxville, Tenn.	Nov. 1, 1827	Bishop Roberts	E. F. Sevier
5	Jonesboro. Tenn.	Nov. 14, 1828	Bishop Soule	E F. Sevier
6	Abingdon, Va.	Dec. 24, 1829	Bishop Soule	E. F. Sevier
7	Ebenezer Co., Tenn.	Nov. 4, 1830	Bps. McKendree and Soule	E. F. Sevier
8	Athens, Tenn.	Nov. 10. 1831	Bishop Hedding	E. F. Sevier
9	Evansham, Va.	Nov. 15, 1832	Bishop Emory	T. Stringfield
10	Kingsport, Tenn.	Oct. 16, 1833	Bishop Roberts	L S. Marshall
11	Abingdon, Va.	Oct. 8, 1834	J. Henninger	L. S. Marshall
12	Abingdon, Va.	Oct. 7, 1835	Bishop Andrew	L. S. Marshall
13	Reem's Creek, N. C.	Oct. 2. 1836	Bishop Capers	L. S. Marshall
14	Madisonville. Tenn.	Oct. 18, 1837	Bishop Morris	L. S. Marshall
15	Wytheville. Va.	Nov. 13, 1838	Bishop Andrew	L. S. Marshall
16	Greeneville, Tenn.	Oct. 13, 1839	T. K. Catlett	D. R. McAnally
17	LaFayette, Ga.	Nov. 11, 1840	Bishop Morris	E. F. Sevier
18	Rogersville, Tenn.	Oct. 6, 1841	S. Patton	E. F. Sevier
19	Knoxville, Tenn.	Oct. 5, 1842	Bishop Waugh	E. F. Sevier
20	Abingdon, Va.	Oct. 4, 1843	Bishop Morris	E. F. Sevier
21	Reem's Creek, N. C.	Oct. 9. 1844	Bishop Janes	E. F. Sevier
22	Athens, Tenn.	Oct. 8, 1845	Bishop Andrew	C. D. Smith
23	Wytheville, Va.	Oct, 21. 1846	Bishop Capers	C. D. Smith
24	Jonesboro, Tenn.	Oct. 20, 1847	Bishop Andrew	C. D. Smith
25	Knoxville, Tenn.	Oct. 11, 1848	Bishop Paine	C. D. Smith
26	Cleveland, Tenn.	Oct. 11, 1849	Bishop Andrew	E. F. Sevier
27	Abingdon, Va.	Oct. 2, 1850	Bisbop Andrew	D. R. McAnally
28	Athens, Tenn.	Oct. 7, 1851	Bishop Capers	D. R. McAnally
29	Asheville, N. C.	Sept. 29, 1852	Bishop Andrew	C. D. Smith
30	Wytheville, Va.	Oct. 12, 1853	Bishop Paine	W. C. Graves
31	Cleveland, Tenn.	Oct. 14, 1854	Pishop Pierce	W. C. Graves
32	Jonesboro, Tenn.	Nov. 14, 1855	Bishop Paine	W. C. Graves
33	Knoxville, Tenn.	Oct. 22, 1856	Bishop Andrew	W. C. Graves
34	Marion, Va.	Oct. 22, 1857	Bishop Early	W. C. Graves
35	Chattanooga, Tenn.	Oct. 6, 1858	Bishop Andrew	J. N. Huffaker
36	Abingdon, Va.	Oct. 26. 1859	Bishop Early	J. N. Huffaker
37	Asheville, N. C.	Oct. 17, 1860	Bishop Paine	D. Sullins
38	Greeneville, Tenn.	Oct. 9, 1861	Bishop Andrew	J H. Brunner
39	Athens, Tenn.	Oct. 15, 1862	Bishop Early	J. H. Brunner
40	Wytheville, Va.	Oct. 7, 1863	Bishop Early	E. E. Wiley
41	Bristol, Tenn.	Oct. 19, 1864	Bishop Early	J. W. Dickey
42	Marion, Va.	Sept. 14, 1865	Bishop Early	J. W. Dickey
43	Cleveland, Tenn.	Oct. 10, 1866	Bishop McTyeire	J. H. Brunner
44	Asheville, N. C.	Oct. 23, 1867	Bishop Wightman	J. H. Brunner
45	Knoxville, Tenn.	Oct. 2, 1868	Bishop Wightman	R. N. Price
46	Abingdon, Va.	Sept. 22, 1869	Bishop Doggett	R. N. Price
47	Wytheville, Va.	Oct. 5, 1870	Bishop Kavanaugh	R. N. Price
48	Morristown, Tenn.	Oct. 18, 1871	Bishop Pierce	R. N. Price
49	Chattanooga, Tenn.	Oct. 5, 1872	Bishop Doggett	R. N. Price
50	Marion, Va.	Oct. 15, 1873	Bishop Keener	R. E. Price
51	Asheville, N. C.	Oct. 14, 1874	Bishop Doggett	F. Richardson
52	Knoxville, Tenn.	Oct. 20, 1875	Bishop McTyeire	F. Richardson
53	Bristol, Tenn.	Oct. 18, 1876	Bishop Wightman	F. Richardson
54	Cleveland, Tenn.	Oct. 25, 1877	Bishop Doggett	F. Richardson
55	Knoxville, Tenn.	Oct 23, 1878	Bishop Kavanaugh	F. Richardson
56	Arlington, Va.	Oct. 28, 1879	Bishop Pierce	F. Richardson
57	Morristown, Tenn.	Oct. 20, 1880	Bishop McTyeire	B. W. S. Bishop
58	Wytheville, Va.	Oct. 26. 1881	Bishop McTyeire	B. W. S. Bishop
59	Asheville. N. C.	Oct. 25, 1882	Bishop Wilson	B. W. S. Bishop
60	Chattanooga, Tenn.	Oct. 10, 1883	Bishop McTyeire	W. C. Carden
61	Bristol, Tenn.	Oct. 22, 1884	Bishop Keener	W. C. Carden
62	Cleveland, Tenn.	Oct. 21, 1885	Bishop Keener	W. C. Carden
63	Knoxville, Tenn.	Oct. 28, 1886	Bishop McTyeire	W. C. Carden
64	Abingdon, Va.	Oct 5, 1887	Bishop McTyeire	W. C. Carden
65	Asheville, N. C.	Oct. 3, 1888	Bishop Hargrove	W. C. Carden
66	Morristown, Tenn.	Oct. 3, 1889	Bishop Wilson	W. C. Carden
67	Bristol, Tenn.	Oct. 1. 1890	Bishop Keener	W. C. Carden
68	Chattanooga, Tenn.	Sept. 30, 1891	Bishop Galloway	W. C. Carden
69	Wytheville, Va.	Oct. 12, 1892	Bishop Fitzgerald	W. C. Carden
70	Knoxville, Tenn.	Oct. 11, 1893	Bishop Duncan	J. A Burrow
71	Abingdon, Va.	Oct. 24, 1894	Bishop Granbery	J. A. Burrow
72	Tazewell, Va.	Oct. 10, 1895	Bishop Duncan	J. A. Burrow
73	Cleveland, Tenn.	Oct. 7, 1896	Bishop Galloway	J. A. Burrow
74	Bristol, Tenn.	Oct. 6, 1897	Bishop Key	J. A. Burrow
75	Morristown, Tenn.	Oct. 12, 1898	Bishop Hargrove	J. A. Burrow

No.	Place of Sessions	Date of Beginning	President	Secretary
76	Bluefield, W. Va.	Oct. 11, 1899	Bishop Wilson	J. A. Burrow
77	Chattanooga, Tenn.	Oct. 10 1900	Bishow Granbery	J. A. Burrow
78	Knoxville, Tenn.	Oct. 9, 1901	Bishop Hendrix	J. A. Burrow
79	Wytheville, Va.	Oct. 8, 1902	Bishop Morrison	J. A. Burrow
80	Morristown, Tenn.	Oct. 8, 1903	Bishop Hoss	J A. Burrow
81	Abingdon, Va.	Oct. 12, 1904	Bishop Smith	J. A. Burrow
82	Bristol, Tenn.-Va.	Oct. 11, 1905	Bishop Duncan	J. A. Burrow
83	Cleveland, Tenn.	Oct. 10, 1906	Bisnop Galloway	J. A. Burrow
84	Bluefield, W. Va.	Oct. 9, 1907	Bishop Morrison	J. A. Burrow
85	Knoxville, Tenn.	Oct. 7, 1908	Bishop Hoss	J. A. Burrow
86	Johnson City, Tenn.	Oct. 6, 1909	Bishop Hoss	J. A. Burrow
87	Chattanooga. Tenn.	Oct. 5, 1910	Bishop Candler	J. A. Burrow
88	Morristown, Tenn.	Oct. 4, 1911	Bishop Kilgo	J. A. Burrow
89	Abingdon, Va.	Oct. 2, 1912	Bishop Kilgo	J. A. Burrow
90	Cleveland, Tenn.	Oct. 1, 1913	Bishop Denny	J. A. Burrow
91	Bristol, Tenn.-Va.	Oct. 14, 1914	Bishop Waterhouse	J. A. Burrow
92	Knoxville, Tenn.	Oct. 6, 1915	Bishop Murrah	J. A. Burrow
93	Bluefield, W. Va.	Oct. 4, 1916	Bishop Atkins	J. A. Burrow
94	Pulaski, Va.	Oct. 10, 1917	Bishop Waterhouse	J. A. Burrow
95	Johnson City, Tenn.	Oct. 30, 1918	Bishop Denny	J. A. Burrow
96	Princeton, W. Va.	Oct. 8, 1919	Bishop Denny	J. A. Burrow
97	Chattanooga, Tenn.	Oct. 6, 1920	Bishop Denny	J. A. Burrow
98	Morristown, Tenn.	Oct. 5, 1921	Bishop Denny	J. A. Burrow
99	Bristol, Va.	Sept.27,1922	Bishop Mouzon	J. A. Burrow
100	Bluefield W, Va.	Oct. 3, 1923	Bishop Mouzon	J. A. Burrow
101	Knoxville, Tenn.	Oct. 1, 1924	Bishop Mouzon	J. A. Burrow

OUR SAINTED DEAD

"And I heard a voice from Heaven saying unto me, Write, Blessed are the dead which die in the Lord, from henceforth; Yea, saith the Spirit, that they may rest from their labors; and their works do follow them."—Rev. xiv: 13.

Number	Names	Born	Admitted on Trial	Died	Where Buried	Years Effective	Charges Served
1	Moses Black	1769	1797..S. Carolina	1809		12	12
2	George Atkin	1793		1827	Abingdon, Va.		
3	James G. B. Spear		1822..Tennessee	1833			
4	John Henninger		1811..Western	1838	Cleveland, Tenn.		
5	Thomas Wilkerson				Abingdon, Va.		
6	Mitchell Martin		1837..Western	1839	Charleston, Tenn.		
7	Eli K. Hutsell	1815	1825..Holston	1843	Sulphur Springs, N. C.		
8	Ira Falls		1832..Holston	1844	Roane Co., Tenn.	12	9
9	John Bowman	1733	1812..Tennessee		Rheatown, Tenn.		
10	O. F. Cunningham	1813	1833..Tennessee	1848	Wheeler's Chapel, Tenn.	12	10
11	David Fleming		1824..Holston		Kingston, Tenn.		
12	James Y. Crawford		1823..Tennessee	1850	Rogersville, Tenn.		
13	James Dixon		1811..Western	1850		6	6
14	Ransom M. Moore		1849..Holston				
15	John Barringer		1827..Holston	1851	Abingdon, Va.	14	13
16	Leander W. Wilson	1816	1836..Holston	1851		13	13
17	David Adams	1798	1821..Tennessee	1853	Strawberry Plains, Tenn.		
18	Samuel Patton	1797	1819..Tennessee	1854	Kingsport, Tenn.	35	16
19	Washington Boring	1822	1851..Holston	1854	Sullivan Co., Tenn.	3	3
20	Ulrich Keener	1810	1825..Holston	1856	Jackson Co., N. C.	2	
21	George Eakin		1811..Western	1856	Uriel, Tenn.	31	23
22	Jesse Cunningham	1789	1811..Western	1856	Mt. Harmony, Tenn.	9	6
23	John M. Kelly	1802	1828..S. Carolina	1867	Tazewell, Tenn.	21	23
24	John M. Varnell		1849..Holston	1857	Calhoun, Tenn.	7	7
25	A. M. Goodykoontz	1813	1838..Baltimore	1858	Clear Branch, Va.	19	17
26	Thomas Stringfield	1796	1816..Tennessee	1858	Strawberry Plains, Tenn.	37	22
27	Charles Mitchell	1814	1851..Holston	1859	Carroll Co., Va.	7	6
28	Andrew Gass	1792	1843..Holston	1859	Dandridge, Tenn.	13	9
29	Robertson Ganaway	1780	1827..Holston	1860	Smyth Co., Va.	22	14
30	Creed Fulton		1823..Tennessee	1851	Emory, Va.	24	15
31	William K. Foster	1821	1853..Holston	1861	New Hope W. Va.	8	6
32	Elbert F. Sevier		1823..Tennessee	1862	Chattanooga, Tenn.	25	15
33	Samuel A. Miller		1836..Holston	1863	Lee Co., Va.	12	12
34	W. W. Smith	1814	1851..Holston	1863		12	9
35	Rufus M. Stevens	1808	1859..Holston	1864	Covington, Ky.	30	17
36	James R. Ballew	1836	1860..Holston	1864	North Carolina	4	3
37	George M. Proffit		1858..Holston	1864		4	4
38	H. B. Swisher		1860..Holston	1864	Greeneville, Tenn.	1	4
39	Edwin C. Wexler	1828	1850..Holston	1865	Alabama	14	11
40	John D. Wagg	1835	1858..Holston	1866	Hillsville, Va.	5	5

OUR SAINTED DEAD—*Continued.*

Number	Names	Born	Admitted on Trial	Died	Where Buried	Years Effective	Charges Served
41	Jesse G. Swisher	1803	1844..Holston	1866	Calhoun, Tenn.	2	10
42	Daniel R Reagan	1834	1859..Holston	1867	Georgia	5	5
43	Thomas K. Catlett	1798	1825..Holston	1867	Abingdon, Va.	38	24
44	James K. Stringfield	1839	1858..Holston	1870	Asheville, N. C.	11	9
45	Thomas K. Munsey	1816	1840..Holston	1872	Calhoun, Tenn.	17	12
46	Joseph L. McGhee	1844	1869..Holston	1873	Sweetwater, Tenn.	4	3
47	Samuel B. Harwell	....	1819..Tennessee	1874	Kingston, Tenn.	7	6
48	Samuel Alexander	1836	1860..Missouri	1874	Marion, Va.	8	6
49	Edward F. Lyons	1836	1866..Tennessee	1874	Knoxville, Tenn.	5	4
50	E. Waverly Mason	1847	1869..Holston	1874	Rhea Co., Tenn.	4	3
51	Jacob Brillhart	1808	1848..Kentucky	1874	Sweetwater, Tenn.	21	10
52	John M. Crismond	....	1847..Holston	1875	Liberty Hill, Tenn.	37	35
53	George W. Martin	1821	1863..Holston	1875	Bakersville N. C.	12	6
54	Daniel C. Carter	1803	1827..Holston	1876	Liberty Hill, Tenn.	34	29
55	James D. Dickey	1829	1852..Holston	1876	Clear Branch, Va.	21	14
56	John Reynolds	1797	1819..S. Carolina	1876	Asheville, N. C.	28	....
57	Wiley B. Winton	1812	1833..Holston	1878	Springfield, Mo.	15	9
58	William W. Neal	1824	1846..Holston	1878	Rhea Springs, Tenn.	28	21
59	Carroll Long	1833	1845..Holston	1878	Wesleyana, Tenn.	32	17
60	L. W. Thomson	1849	1872..Holston	1878	Floyd, Va.	6	5
61	Francis A. Farley	....	1873..Holston	1879	Jonesville, Va.	14	11
62	W. M. Crawford	1842	1873..Holston	1880	Boone, N. C.	6	4
63	Samuel S. Grant	1839	1858..Holston	1881	Jacksboro, Tenn.	14	11
64	Elbert L. Barrett	....	1873..Holston	1881	Shiloh, Tenn.	7	6
65	William Hicks	1811	1934..Holston	1882	Bluff City, Tenn.	34	22
66	Joseph Haskew	1797	1827..Holston	1882	Abingdon, Va.	31	17
67	William H. Barnes	1812	1838..N. Carolina	1882	Princeton, W. Va.	....	22
68	Henry B. Avery	1839	1860..Mississippi	1882	.....	22	14
69	H. G. Blankenbeckler	1850	1877..Holston	1883	Greeneville, Tenn.	5	2
70	William B. Pickens	1845	1877..Holston	1883	Ducktown, Tenn.	6	5
71	John H. Robeson	1818	1870..N. Carolina	1885	Buncombe Co., N. C.	....	....
72	Archibald T. Brooks	1817	1871..Holston	1885	Falls Mill, Va.	11	7
73	James K. P. Ball	1844	1870..Holston	1885	Spring Creek, Tenn.	5	4
74	John D. Baldwin	1818	1850..Holston	1885	Sneedville, Tenn.	26	19
75	Timothy Sullins	1812	1832..Holston	1885	Knoxville, Tenn.	13	8
76	William M. Bellamy	1847	1878..Holston	1886	Scott Co., Va.	8	4
77	Larkin W. Crouch	....	1846..Holston	....	Calhoun Co., Tenn.	19	14
78	James T. Smith	1819	1847..Holston	1887	Asheville, N. C.	32	24
79	David R. Smith	1835	1868..Holston	1888	Rogersville, Tenn.	15	....
80	John S. Bourne	1856	1881..Holston	1888	Spring Valley, Va.	6	3
81	William L. Turner	1811	1837..Holston	1889	Jonesville, Va.	19	13
82	Samuel D. Gaines	1811	.....Holston	1889	Bristol, Tenn.	18	14
83	George W. Renfro	1823	1847..Holston	1899	Harriman, Tenn.	13	12
84	Samuel R. Wheeler	1816	1861..Holston	1890	Alderson, W. Va.	27	14
85	David C. Horne	1857	1885..Holston	1890	Rockwood, Tenn.	5	3
86	George Stewart	1821	1851..Holston	1891	Wythe Co., Va.	32	25
87	Andrew J. Frazier	1836	1860..Holston	1892	Knoxville, Tenn.	32	15
88	George W. Miles	1829	1854..Holston	1892	Marion, Va.	35	15
89	James N. S. Huffaker	1827	1846..Holston	1892	Knox Co., Tenn.	20	18
90	Thomas J. Pope	1817	1854..Holston	1892	Vernon, Texas	9	9
91	William W. Witcher	1817	1894..Holston	1892	Cleveland, Tenn.	38	....
92	John M. McTeer	1824	1847..Holston	1892	Wytheville, Va.	35	17
93	Ephraim E. Wiley	1814	1840..Holston	1893	Emory, Va.	53	2
94	Tobias F. Smythe	1837	1860..Holston	1893	Near Emory, Va.	17	12
95	John L. M. French	1838	1861..Holston	1893	Wythe Co., Va.	32	25
96	Rufus W. Kite	1858	1884..Holston	1894	Bristol, Tenn.	8	4
97	George W. K. Greene	1831	1859..Holston	1894	Bland Co., Va.	20	12
98	Emory B. Robertson	1855	1878..Holston	1894	Dalton, Ga.	11	8
99	John R. Bellamy	1866	1891..Holston	1894	Elizabethton, Tenn.	3	3
100	Riley A. Giddins	1818	1848..Holston	1895	Cleveland, Tenn.	14	12
101	Benj. W. S Bishop	1834	1856..Holston	1895	Emory, Va.	30	17
102	G. M. F. Hampton	1850	1879..W. Virginia	1895	Riceville, Tenn.	11	6
103	Sewell Phillips	1830	1851..Holston	1896	Eagle Furnace, Tenn.	16	4
104	Phillip Sutton	1823	1854..Holston	1896	Princeton, W. Va.	27	19
105	James R Chambers	1850	1887..Holston	1896	Blountville, Tenn.	9	4
106	Fleming D. Crumley	1829	1860..Holston	1897	Fall Branch, Tenn.	30	17
107	Jefferson D. Akers	1868	1891..Holston	1897	Montgomery Co., Va.	....	....
108	James A. Davis	1825	1867..Holston	1898	Emory, Va.	....	....
109	Henry P. Waugh	....	1855..Holston	1898	Morristown, Tenn.	34	34
110	John H. Kennedy	1848	1872..Holston	1898	Morristown, Tenn.	27	15
111	John R. Cunningham	1844	1875..Holston	1898	Wheeler's Chapel, Tenn.	....	....
112	W. G. E. Cunnyngham	1820	1843..Holston	1900	Nashville, Tenn.	....	....
113	John Alley	1825	1845..Holston	1900	Dunlap, Tenn.	....	....

OUR SAINTED DEAD—*Continued.*

Number	Names	Born	Admitted on Trial	Died	Where Buried	Years Effective	Charges Served
114	Joseph F. Wampler...	1848	1876..Holston	1900	Shell Mound, Tenn.	24	15
115	James K. Wolfe	1847	.....Holston	1900	New Providence, Tenn....	....	12
116	Wm. H. Henderson...	1846	1895..Holston	1901	Decatur, Tenn.	6	4
117	Edward W. Walker...	1846	1889..Holston	1901	Graham, Va.	13	6
118	William L. Jones	1853	1882..Holston	1902	Morristown, Tenn.	19	8
119	John H. Keith.....	1839	1870..Holston	1902	Asheville, N. C.	....	....
120	William H. Dawn	....	1872 .Holston	....	Knoxville, Tenn.....	....	....
121	Rufus M. Hickey	1820	1845..Holston	1902	Morristown, Tenn.	50	29
122	Elbert S. Bettis	1859	1893..Holston	1903	Emory, Va.....	7	5
123	Jones F. Hash	1870	1891..Holston	1903	Grayson Co,, Va.....	12	7
124	Alex. E Woodward ...	1832	.....	....	Tate Spring, Tenn.	....	....
125	John W. Robertson...	1850	1875..Holston	1904	Jasper, Tenn.....	....	....
126	Enoch W. Moore.....	1833	1860..Holston	1904	Independence, Va.....	40	....
127	Francis M. Grace.....	1832	1853..Holston	1904	Owenton, Ala.....	....	....
128	Rush F. Jackson.....	1849	1884..Holston	1905	Emory, Va.....	20	10
129	William P. Doane.....	1883	1859..Holston	1905	Friend's Station, Tenn....	20	17
130	William Robeson	1822	1844..Holston	1905	Blountville, Tenn.....	23	14
131	John R. Stradley.....	1825	1856..Holston	1905	Hiwassee College Tenn...	16	6
132	William M. Dyer.....	1857	1885..Holston	1905	Emory, Va.....	20	14
133	Samuel S. Weatherly.	1857	1873..Holston	1905	Emory, Va.....	32	21
134	William H. Bates.....	1821	1846..Holston	1905	Knoxville, Tenn.	29	33
135	James S. Kennedy....	1826	1852..Virginia	1905	Knoxville, Tenn.	45	17
136	James Mahoney.....	1828	1859..Holston	1907	Wallace, Va.....	44	16
137	Charles H. Fogleman .	1885	1902..Holston	1907	Russell Co., Va.	5	5
138	Joseph B. Davis	1833	1874..Holston	1907	Emory, Va.....	....	....
139	John C. Runyan	1845	1871..Holston	1908	Pleasant Grove, Tenn.....	23	17
140	James M. Jimison	1877	1895..Holston	1909	Emory, Va.....	6	3
141	James E Swecker	1861	1890..Holston	1909	Wythe Co., Va.....	18	10
142	John D. Hickson.....	1835	1875..Holston	1909	Afton, Tenn.....	....	....
143	Robert E. Smith.....	1846	1870..Holston	1910	Chattanooga, Tenn.	....	....
144	John Boring	1827	1851..Holston	1910	Chattanooga, Tenn.....	45	28
145	Milton J. Butcher.....	1873	1896..Holston	1910	Surgoinsville, Tenn.....	14	9
146	Jacob R. Payne	1840	1861..Holston	1911	Telford, Tenn.....	23	21
147	John Woolsey	1851	1888..Holston	1911	Powell's Station, Tenn. ..	6	6
148	William H. Kelly.....	1824	1848..Holston	1911	Tazewell, Va.....	19	15
149	John B. Carnes	1858	1888..Holston	1911	Knoxville, Tenn.	....	....
150	William W. Pyott	1846	1866..Holston	1911	Emory, Va.....	21	13
151	George B. Draper.....	1855	1889..Holston	....	Gate City, Va.....	....	....
152	Frank Richardson	1831	1854..Holston	1912	LaFollette, Tenn.....	58	....
153	John P. Dickey	1844	1871..Holston	1912	Los Angeles. Cal.....	....	....
154	James O. Straley.....	1864	1884..Holston	1912	Emory, Va.....	29	13
155	James W. Belt	....	.....	....	Speer's Ferry, Va.....	....	....
156	Henry C. Neal	1829	1862..Holston	1913	Abingdon, Va.	....	18
157	James A. Darr.....	1847	1887..Holston	1913	Jasper, Tenn.....	9	6
158	James R. Hunter	1864	1889..Holston	1913	St. Elmo, Tenn.	21	6
159	Robert A. Hutsell	1847	1872..Holston	1913	LaFollette, Tenn.	....	11
160	William C. Faris.....	1856	1880..Holston	....	Chattanooga, Tenn.	....	....
161	Charles K. Miller.....	1832	1860..Holston	1913	Rural Retreat, Va.....	24	8
162	John H. Brunner	1825	1847..Holston	1914	Hiwassee College, Tenn...	....	....
163	Erastus H. Bogle	1842	1869..Holston	1914	Bristol Va.....	37	24
164	George S. Wood	1872	1892..Holston	1915	Hilton, Va.....	15	10
165	James E. Bruce	1840	1844..Holston	1915	Bland County, Va.....	13	9
166	Milton L. Clendenen .	1833	1867..Holston	1915	Bristol, Tenn.	....	....
167	Mitchell P. Swaim....	1832	1853..Holston	1915	Liberty Hill, Tenn.....	19	16
168	Will L. Sorrell.....	1868	1892..Holston	1915	Clinton, Tenn.....	23	14
169	John A. Duvall	1860	1886..Holston	1915	Emory, Va.....	23	14
170	Robey K. Sutherland	1870	1894..Holston	1916	Emory, Va.....	22	11
171	John R Walker.....	1850	1876..Holston	1917	Wytheville, Va.	40	21
172	Ayres Kincaid	1849	1872..Holston	1917	Cleveland, Tenn.	....	....
173	Joseph A. Bilderback.	1846	1872..Holston	1917	Sweetwater, Tenn.	....	21
174	John M. Wolfe	1844	1872..Holston	1917	Dryden, Va.....	30	12
175	David Sullins	1827	1850..Holston	1918	Cleveland, Tenn.	43	
176	John Wesley Smith ..	....	.....	1918	Pulaski Co., Va.....	.....	....
177	John L. Prater	1853	1879..Holston	1918	Bristol, Va.....	38	19
178	John M. Maiden.....	1854	1890..Holston	1918	Emory, Va.....	18	8
179	Charles T. Carroll	1842	1865..Holston	1918	Morristown, Tenn.	33	15
180	Elbert W. Fisher.....	1885	1911..Holston	1918	Wythe Co., Va.....	8	4
181	Benjamin F. Nuckolls	1838	1861 .Holston	1919	Galax, Va.....	24	.....
182	Elijah Embree Hoss..	1849	1869..Holston	1919	Muskogee, Ok.....	49	.....
183	Samuel H. Hall.....	1857	1888..Holston	1920	Greeneville, Tenn.	.....	.....
184	Frank M. Reynolds..	1875	1910..Holston	1920	Andersonville, Tenn.	8	.....
185	Landon C. Delashmit	...	1850..Holston....	1921	Portland, Oregon	.....	.....
186	Jacob Smith.....	1835	1861..Holston....	1921	Wytheville, Va.	.....	.....
187	William C. Crockett.	1852	1895..Holston....	1921	Crockett's Cove, Va.	.....	.....
188	David McCracken....	1855	1855..Holston....	1922	Clinton, Tenn.	21	21
189	John N. Hobbs.....	1855	1855..Holston....	1922	Liberty Hill, Tenn.	.....	.....

OUR SAINTED DEAD—*Continued.*

Number	Names	Born	Admitted on Trial	Died	Where Buried	Years Effective	Charges Served
190	William W. Hicks...	1849	1876..Holston	1922	Bluefield, W. Va.....	42	.....
191	R. G. Waterhouse.....	1855	1878..Holston ...	1922	Emory, Va.	.....	.....
192	J. William Rader.....	1869	1893..Holston	1923	Emory, Va.	28	9
193	John C. Bays.....	1852	1876..Holston	1923	Abingdon, Va.	.....	.....
194	Richard N. Price.....	1830	1850..Holston	1923	Morristown, Tenn.	.....	.....
195	Edward W. Mort.....	1855	1890..Holston	1923	Emory, Va.	33	12
196	Jacob L. Griffitts.....	1869	1903..Holston	1923	Emory, Va.	.....	.....
197	Lyle M. Neel.....	1902	....Holston	1923	Bloomingdale, Tenn.	8	.....
198	Samuel K. Byrd.....	1854	1884..Holston .. .	1923	Kingsport, Tenn.	39	.....
199	Absalom D. Stewart.	1833	1858..Holston . .	1923	Dunlap, Tenn.	41	.....
200	George D. French.....	1845	1869..Holston	1923	Morristown, Tenn.	54	.....
201	H. M. Houston.....	1887	1920..Holston	1923	Lusk Chapel, Ala.	3	.....
201	George W. Jackson...	1853	1878..Holston	1924	Lenoir City, Tenn.	.....	11
202	John H. Parrott.....	1844	1871..Holston	1924	Morristown, Tenn.	.....	15
203	John S. W. Neel.....	1839	1866..Holston ...	1924	Johnson City, Tenn.....	48	19
204	William C. Carden....	1846	1870..Holston	1924	Chattanooga, Tenn.	35	16
205	Eugene Blake	1856	1878..Holston	1924	Emory, Va. ..... : :	48	26
206	George L. Lambert...	1877	1905..Holston	1924	Emory, Va. ..... : :	19	7
207	Fred Gordon	1889	1918..Holston	1924	New Hope, Tenn.	6	3

LOCAL PREACHERS IN HOLSTON

(NOTE — "E" means Elder; "D" means Deacon)

ABINGDON DISTRICT

1. E. C. Rodefer (E), Bristol, Tenn.
2. J. A. Pendergrass (E), Blountville, Tenn.
3. J. D. Spitzer (E), Ceres, Va.
4. Marvin Maiden (E), Glenford, Va.
5. V. M. Ross (E), Chatham Hill, Va.
6. T. G. Neal (D), Alvarado, Va.
7. W. W. Burke (D), Meadow View, Va.
8. S. B. Fickle (D), Blountville, Tenn.
9. Geo. W. Osborne (D), Bristol, Tenn.
10. H. B. White, Bristol, Tenn.
11. J. D. Isley, Blountville, Tenn.
12. Chas. W. Umberger, Ceres, Va.
13. A. T. Lowry, McCrady, Va.
14. Robt. N. Cassell, Nebo, Va.
15. James Levi Allen, Ceres, Va.
16. Bryan H. Green, Emory, Va.
17. Garland Reid Stafford,* Abingdon, Va.
18. Harry Wade Moss,* Emory, Va.
19. Frank Melton Barnhart,* Emory, Va.
20. Foye Goodner Gibson,* Bristol, Tenn.
21. Burton Fitzhugh DeBusk,* Clinchburg, Va.
22. Robert Richard Jones,* Quarry, Va.

BIG STONE GAP DISTRICT

1. T. P. Graham (E), Jonesville, Va.
2. H. K. Hillman (E), Herald, Va.
3. S. L. Hockenberry (E), Ewing, Va.
4. W. H. Wampler (E), East Stone Gap, Va.
5. C. E. Rowlett (D), Ewing, Va.
6. S. W. McConnell (D), Nickelsville, Va.
7. J. P. Little (D), Kingsport, Tenn.
8. Worley Hillman (D), Dungannon, Va.
9. C. C. Brooks (D), Rose Hill, Va.
10. S. M. Jennings (D), Jonesville, Va.
11. J. N. Graham (D), Jonesville, Va.
12. R. L. Graham, Jonesville, Va.
13. H. J. Kelly, Brewster, Va.
14. C. C. Greer, Gate City, Va.
15. P. H. Larmer, Pennington Gap, Va.
16. M. B. Jennings, Jonesville, Va.
17. L. V. Couch, Tom's Creek, Va.
18. R. G. Farmer, Cumberland Gap, Tenn.
19. A. B. Wing, Dungannon, Va.
20. John Wesley Hillman, Herald, Va.
21. N. M. Moneyhun, Kingsport, Tenn.
22. J. H. Nichols, Nickelsville, Va.
23. Charles L. Jennings,* Jonesville, Va.
24. Asbury Park Buhrman,* Jonesville, Va.

BLUEFIELD DISTRICT

1. Jasper Sage (E), Bluefield, W. Va.
2. D. A. Atkins (D), Keystone, W. Va.
3. J. L. Penland (D), Pageton, W. Va.
4. C. C. Bailey (D), Davy, W. Va.
5. S. T. Akers, Havaco, W. Va.
6. J. Will Bailey, Kimball, W. Va.
7. H. A. Bingham, Filbert, W. Va.
8. P. D. Bratton, Bluefield, W. Va.
9. G. W. Collins, Bluefield, W. Va.
10. J. T. Browning, Monarch, W. Va.
11. L. M. Gillenwaters, Crumpler, W. Va.
12. H. B. Jones, Newhall, W. Va.
13. A. C. Stowers, Bluefield, W. Va.
14. R. C. LaPhew, Wilcoe, W. Va.
15. J. E. Fogleman, Glenalum, W. Va.
16. C. C. Woolwine, Bluefield, W. Va.
17. Orban Barnett,* Roderfield, W. Va.
18. D. G. Bailey,* Crumpler, W. Va.
19. William Blankenship,* Caretta, W. Va.
20. P. A. Eades, Bluefield, W. Va.
21. H. B. Abshire, Bluefield, W. Va.
22. K. M. Peters,* Bluefield, W. Va.
23. A. H. Sargent,* Bluefield, W. Va.

CHATTANOOGA DISTRICT

1. H. K. Allison (E), Chattanooga, Tenn.
2. H. J. Eddings (E), Signal Mtn., Tenn.
3. Battle McLester (E), Chattanooga, Tenn.
4. H. A. True (E), St. Elmo, Tenn.
5. J. S. Young (E), Chattanooga, Tenn.
6. A. M. Tomlinson (D), N. Chatt., Tenn.
7. J. D. Haddaway (D), S. Pittsburg, Tenn.
8. J. R. McFarland (D), Rossville, Ga.
9. F. M. Shirley, Whitwell, Tenn.
10. W. J. Cannon (D), Chattanooga, Tenn.
11. J. F. Austin, Rising Fawn, Ga.
12. N. A. Cobb, Chattanooga, Tenn.
13. R. J. Putnam,* Emory, Va.
14. Ralph D. Daily, Hiwassee College, Tenn.
15. C. D. Hall, Chattanooga, Tenn.
16. A. P. Johnson, Emory, Va.
17. Elza Forrester, Rising Fawn, Ga.
18. J. V. Holdam, Chattanooga, Tenn.
19. James Henley, Chattanooga, Tenn.
20. G. W. Perry, East Chattanooga, Tenn.
21. Elijah P. Tollett, Litton, Tenn.
22. W. L. O'Rear, Chattanooga, Tenn.
23. T. P. Sims, Chattanooga, Tenn.
24. Earl G. Woolwine, Chattanooga, Tenn.
25. M. D. Wyatt, Hiwassee College, Tenn.
26. W. T. Burke, St. Elmo, Tenn.
27. F. G. Smallwood, Chattanooga, Tenn.
28. J. E. Hargraves, Chattanooga, Tenn.
29. A. C. Bryant, Chattanooga, Tenn.
30. P. Metcalf, Chattanooga, Tenn.
31. T. L. Williams, Emory, Va.
32. R. Houston, Chattanooga, Tenn.
33. P. W. Brandon,* Scottsboro, Ala.
34. T. N. Blanks,* Chattanooga, Tenn.
35. R. H. Bethea,* East Lake, Tenn.

CLEVELAND DISTRICT

1. J. E. McCampbell (E), Townsend, Tenn.
2. I. F. Fisher (E), Appison, Tenn.
3. A. N. Jackson (E), Louisville, Tenn.
4. J. H. Summitt (E), Jacksboro, Tenn.
5. T. M. Hicks (D), Benton, Tenn.
6. John Massingale (D), Etowah, Tenn.
7. Hubert Bingham, Madisonville, Tenn.
8. John Nichols, Maryville, Tenn.
9. Joseph Codispoti, Madisonville, Tenn.
10. C. C. Aldridge, Englewood, Tenn.
11. J. T. Hibberts, Charleston, Tenn.
12. Roy C. Davis, Madisonville, Tenn.
13. W. R. Walker, Ducktown, Tenn.
14. J. F. Forkner, Sweetwater, Tenn.
15. W. H. Long, Athens, Tenn.
16. Wm. A. Henson, Ducktown, Tenn.
17. Emory Massingale, Etowah, Tenn.
18. Charlie Massingale, Etowah, Tenn.
19. Lester Calhoun, Calhoun, Tenn.

*Licensed this year.

KNOXVILLE DISTRICT

1. Thomas Angus, Fountain City, Tenn.
2. Chas. E. Bales, Knoxville, Tenn.
3. J. M. Bell, Fountain City, Tenn., R. No. 4.
4. W. N. Beets, Knoxville, Tenn.
5. R. N. Brooks, Petros, Tenn.
6. L. M. Coward, Byington, Tenn.
7. W. S. Dakes, Knoxville, Tenn.
8. Dr. E. Dickson (D), Coal Creek, Tenn.
9. F. H. Eisele, Knoxville, Tenn.
10. D. H. Groover, Knoxville, Tenn.
11. O. E. Householder, Knoxville, Tenn.
12. G. T. Hundley, Knoxville, Tenn.
13. John G. Irwin (D), Andersonville, Tenn.
14. R. E. Jeffries, Knoxville, Tenn.
15. J. D. Johnston, Knoxville, Tenn.
16. W. H. Leming, Corryton, Tenn.
17. R. B. Linart, Coal Creek, Tenn.
18. C. T. Luttrell, Knoxville, Tenn.
19. Benton M. McDonald, Knoxville, Tenn.
20. C. F. Miller, Knoxville, Tenn.
21. R. A. Monroe, Knoxville, Tenn.
22. J. A. Nelson, Coal Creek, Tenn.
23. H. A. Norman (D), Knoxville, Tenn.
24. R. B. Parsons (E), Knoxville, Tenn.
25. M. K. Provence, Knoxville, Tenn.
26. Jas. H. Reynolds (D), Knoxville, Tenn.
27. W. A. Roberts, Knoxville, Tenn.
28. W. T. Roby (E), Knoxville, Tenn.
29. G. W. Shelley (D), Harriman, Tenn.
30. J. H. Smith (D), Knoxville, Tenn.
31. M. O. Summers, Knoxville, Tenn.
32. J. A. Varner, Knoxville, Tenn.
33. David A. Warner, Dante, Tenn.
34. U. S. Wilson, Briceville, Tenn.
35. W. T. Wilson, Knoxville, Tenn.
36. Geo. F. Wright (E), Fountain City, Tenn.

MORRISTOWN DISTRICT

1. N. W. Bellamy, Surgoinsville, Tenn.
2. E. Z. Blankenbeckler (E), Bulls Gap, Tenn.
3. J. B. Cross (D), Fall Branch, Tenn.
4. D. T. Kirk (D), Newport, Tenn.
5. J. S. Mitchell (D), Parrottsville, Tenn.
6. Geo. W. McAmis, Afton, Tenn.
7. C. T. Miller, Johnson City, Tenn.
8. W. L. Norwood (E), Sneedville, Tenn.
9. Barney Thompson (E), Johnson City, Tenn.
10. F. C. B. Mohr, Erwin, Tenn.
11. C. W. Johnson, New Market, Tenn.
12. J. W. Christian (E), Morristown, Tenn.
13. Opie C. Clark, Limestone, Tenn.
14. J. O. Patton, Newport, Tenn.
15. C. R. Vincent, Newport, Tenn.
16. Lafayette Isley, Johnson City, Tenn.
17. A. J. Bell, Parrottsville, Tenn.
18. Nathan W. S. Lamb, Greeneville, Tenn.
19. Thomas H. Hartman,* Morristown, Tenn.
20. Paul Simmerman,* Telford, Tenn.
21. Wm. T. Stephens,* Morristown, Tenn.
22. James C. Fisher,* Chuckey, Tenn.
23. C. W. Williams, White Pine, Tenn.
24. Arch Buchanan, Tazewell, Tenn.

RADFORD DISTRICT

1. C. A. Brown (E), Morrow, Va.
2. T. H. Kinser (E), East Radford, Va.
3. L. C. Taylor (E), Snowville, Va.
4. Z. A. Wall (E), Willis, Va.
5. Clarence Gutridge (E), Pipe Stem, W. Va.
6. W. E. Shrewsbury (E), Princeton, W. Va.
7. W. H. Ayers (E), Bluefield, W. Va., R.F.D.
8. W. A. Warner (D), Narrows, Va.
9. S. V. Morris (D), Hollybrook, Va.
10. J. C. Flinchum (D), Pulaski, Va.
11. Z. F. Mayberry, Oakevale, W. Va.
12. F. M. Radford, Hollybrook, Va.
13. Preston Fowler, Foster Falls, Va.
14. W. E. Mustard, Mechanicsburg, Va.
15. J. A. McKinney, Lilly, W. Va.
16. A. E. Tabor, Floyd, Va.
17. H. T. Wheeler, Rock, Va.
18. W. H. Byrd, Pride, W. Va.
19. E. B. Weeks, Willis, Va.
20. E. H. Hilton, Hilton, Va.
21. K. M. Peters, Bluefield, W. Va.
22. J. D. Bland, Bell Springs, Va.
23. M. W. Davis, Rock, W. Va.
24. J. H. Chaffin, River, Va.
25. J. M. Shepherd, Mechanicsburg, Va.
26. C. E. Williams, Newbern, Va.
27. W. M. Rhudy, Foster Falls, Va.
28. H. R. Wilson, Athens, W. Va.
29. E. G. Smith, Kegley, W. Va.

TAZEWELL DISTRICT

1. J. E. Graham (E), Grundy, Va.
2. W. W. Yost (E), North Tazewell, Va.
3. J. H. Bowling (D), North Tazewell, Va.
4. E. L. Ball, Putnam, Va.
5. E. M. Boyd, Davenport, Va.
6. A. G. Belcher, Grundy, Va.
7. N. F. Coleman, Drill, Va.
8. O. C. Kayler, Richlands, Va.
9. C. B. Dickenson, Honaker, Va.
10. E. T. Gilmer, Lebanon, Va.
11. H. L. Hanshew, Rocky Gap, Va.
12. Edgar Hurt, Putnam, Va.
13. Garnett M. Lester, Repass, Va.
14. L. W. McFarland, Bluefield, Va.
15. L. D. Perkins, Drill, Va.
16. John Russell, Indian, Va.
17. T. N. Shook, Carrie, Va.
18. C. W. Street, Deskins, Va.
19. B. C. Wise, Jewell Ridge, Va.
20. C. A. Wagoner,* Bluefield, Va.
21. A. A. Countis,* Clintwood, Va.
22. G. A. Mahood,* West Graham, Va.
23. Burdine Looney,* Grundy, Va.
24. H. B. Tiller, Clinchfield, Va.

WYTHEVILLE DISTRICT

1. T. C. Vaughan (E), Spring Valley, Va.
2. J. R. Pinion (E), Spring Valley, Va.
3. W. R. Miller (E), Crandon, Va.
4. A. H. Gentry (E), Hillsville, Va.
5. W. N. Baker (E), Spring Valley, Va.
6. W. A. Leonard (D), Groseclose, Va.
7. W. M. Shuler (D), Marion, Va.
8. C. R. Melton (D), Galax, Va.
9. H. J. Crowgey, Wytheville, Va.
10. Robert Crowgey, Wytheville, Va.
11. J. A. Fisher, Wytheville, Va.
12. B. A. Pool, Independence, Va.
13. W. E. Williams, Fries, Va.
14. J. K. Sholer, Corner's Rock, Va.
15. C. W. Slagle, Marion, Va.
16. R. L. Wiley, Independence, Va.
17. John K. Dean, Atlanta, Ga.
18. S. W. Chisenall, Teas, Va.
19. French Taylor, Elk Creek, Va.
20. J. R. Pugh, Elk Creek, Va.
21. J. W. Morris, Ivanhoe, Va.
22. W. C. Dutton, Cedar Springs, Va.
23. Reber Atkins, Atkins, Va.
24. Roy C. Davis, Atkins, Va.
25. Geo. A. Callahan, Wytheville, Va., R.F.D.
26. E. H. Goodpasture, Emory, Va.
27. C. A. Smith, Fancy Gap, Va.
28. Wythe F. Wampler, Wytheville, Va.

*Licensed this year.

A PAGE FROM THE PAST

Dr. Frank Richardson — Dr. R. N. Price — Dr. J. H. Brunner

Mr. Valentine — Mrs. Valentine

Dr. E. E. Hoss — Rev. T. F. Glenn — Dr. W. W. Bays

DELEGATES TO ANNUAL CONFERENCE

ABINGDON DISTRICT

J. N. Hillman, Emory, Va.
R. W. Rush, Bluff City, Tenn.
S. W. Keys, Glade Spring, Va.
N. K. Doan, Blountville, Tenn.
T. F. Staley, Bristol, Tenn.
C. M. Shannon, Saltville, Va.
C. D. Curtis, Abingdon, Va.
Miss Ethel Kitchin, Bristol, Va.

BIG STONE GAP DISTRICT

R. F. Carr, Cumberland Gap, Tenn.
W. B. Ford, Norton, Va.
Mrs. J. W. Dobyns, Kingsport, Tenn.
C. Q. Counts, Coeburn, Va.
A. P. Hamlin, Olinger, Va.
H. H. Taylor, Gate City, Va.
Rev. S. M. Jennings, Jonesville, Va.
Mrs. Emma Edds, Rose Hill, Va.

BLUEFIELD DISTRICT

E. Clemons, Gary, W. Va.
J. Will Bailey, Kimball, W. Va.
Dr. H. L. Tutwiler, Iaeger, W. Va.
P. A. Dunn, Bluefield, W. Va.
J. E. Cruise, Keystone, W. Va.
O. J. Hunter, Welch, W. Va.
Mrs. F. C. Cook, Northfork, W. Va.
Ernest Henson, Bluefield, W. Va.

CHATTANOOGA DISTRICT

Boyd W. Hargraves, Ridgedale, Tenn.
T. C. Solomon, East Chattanooga, Tenn.
J. P. Matthews, Chattanooga, Tenn.
A. L. Roberson, Jasper, Tenn.
W. E. Brock, Chattanooga, Tenn.
Creed F. Bates, Chattanooga, Tenn.
Mrs. W. K. Garmany, Chattanooga, Tenn.
W. A. Ault, Dayton, Tenn.

CLEVELAND DISTRICT

F. A. Carter, Sweetwater, Tenn.
G. L. Hardwick, Cleveland, Tenn.
M. L. Hardin, Peakland, Tenn.
J. W. Lillard, Decatur, Tenn.
Mrs. R. K. Triplett, Athens, Tenn.
Mrs. J. E. Wolfe, Sweetwater, Tenn.
L. S. Campbell, Etowah, Tenn.
J. E. Hogan, Calhoun, Tenn.

KNOXVILLE DISTRICT

N. Giles Carter, Harriman, Tenn.
C. L. Carlton, Knoxville, Tenn.
W. S. Murphy, Sevierville, Tenn.
J. D. Lea, Knoxville, Tenn.
C. S. Kincaid, Clinton, Tenn.
H. C. Graybeal, Emory, Va.
J. W. Saylor, Knoxville, Tenn.
Mrs. Thomas Pruden, Knoxville, Tenn.

MORRISTOWN DISTRICT

C. L. Marshall, Johnson City, Tenn.
Dr. C. L. Myers, Bulls Gap, Tenn.
M. R. Rutledge, Surgoinsville, Tenn.
J. H. Minton, Tazewell, Tenn.
Sullins Dosser, Morristown, Tenn.
H. E. Foxworth, Jefferson City, Tenn.
Lynn Sheeley, Morristown, Tenn.
A. T. Beckleheimer, Telford, Tenn.

RADFORD DISTRICT

W. B. Palmer, Childress, Va.
Mrs. E. H. Cassidy, Princeton, W. Va.
W. R. Bower, East Radford, Va.
J. E. Province, Narrows, Va.
D. L. Carr, Princeton, W. Va.
Mrs. D. P. Kirby, Pulaski, Va.
Mrs. Guy Roop, Snowville, Va.
Mrs. R. L. King, Dublin, Va.

TAZEWELL DISTRICT

E. S. Finney, Lebanon, Va.
Mrs. L. A. Tynes, Tazewell, Va.
Mrs. C. H. Witten, Bluefield, Va.
W. B. Martin, Cooper, W. Va.
Mrs. Paris Charles, Grundy, Va.
C. E. Howell, Richlands, Va.
A. B. Fogleman, Elk Garden, Va.
J. E. Graham, Grundy, Va.

WYTHEVILLE DISTRICT

G. A. Lambert, Rural Retreat, Va.
J. G. Cole, Major, Va.
Dr. E. M. Copenhaver, Marion, Va.
Ernest G. Robinson, Max Meadows, Va.
Rev. H. J. Crowgey, Wytheville, Va.
Mrs. E. H. Henderson, Marion, Va.
Dr. Guy Delp, Rural Retreat, Va.
E. F. Cox, Galax, Va.

DISTRICT CONFERENCES OF 1925

Abingdon District—Emory, Va.
Big Stone Gap District—Norton, Va.
Bluefield District—Keystone, W. Va.
Chattanooga District—North Chattanooga, Tenn.
Cleveland District—Athens, Tenn.
Knoxville District—LaFollette, Tenn.
Morristown District—Newport, Tenn.
Radford District—Radford, Va.
Tazewell District—Richlands, Va.
Wytheville District—Cripple Creek, Va.

DISTRICT LAY LEADERS

ABINGDON DISTRICT
E. H. Kebler, Bristol, Va.
N. H. Wright, Damascus, Va.
S. W. Keys, Glade Spring, Va.

BIG STONE GAP DISTRICT
C. Q. Counts, Coeburn, Va.
H. H. Taylor, Gate City, Va.
R. F. Carr, Cumberland Gap, Va.

BLUEFIELD DISTRICT
L. E. Woods, Welch, W. Va.
Ernest Henson, Bluefield, W. Va.
C. E. Pritchett, Gary, W. Va.

CHATTANOOGA DISTRICT
W. G. Foster, Chattanooga, Tenn.
W. E. Condra, Dunlap, Tenn.
O. O. Scudder, Hixson, Tenn.

CLEVELAND DISTRICT
Prof. R. T. Allen, Cleveland, Tenn.
C. L. Clark, Sweetwater, Tenn.
E. H. Vandivere, Etowah, Tenn.

KNOXVILLE DISTRICT
C. L. Carlton, Knoxville, Tenn.
W. S. Murphy, Sevierville, Tenn.
H. C. Graybeal, Emory, Va.

MORRISTOWN DISTRICT
Phil S. Taylor, Telford, Tenn.
B. W. Horner, Johnson City, Tenn.
Walter Smith, Church Hill, Tenn.

RADFORD DISTRICT
W. K. Barnett, East Radford, Va.
W. H. Shuff, Pulaski, Va.
Roy A. Bradin, Princeton, W. Va.

TAZEWELL DISTRICT
F. F. Hart, Richlands, Va.
B. T. Wilson, Lebanon, Va.
G. C. Crockett, Blufield, Va.

WYTHEVILLE DISTRICT
G. A. Lambert, Rural Retreat, Va.
Geo. L. Delp, Elk Creek, Va.
Fred Baker, Fries, Va.

HOLSTON EPWORTH LEAGUE CONFERENCE

Miss Mary Sue Tynes, President_____306 Pearis St., Bluefield, W. Va.
Mr. Courtland Jourolmon, V.-Prest.__955 Temple Av., Knoxville, Tenn.
Mr. Robert Houston, Secretary___300 Bell Ave., N. Chattanooga, Tenn.
Miss May I. Houston, Treasurer _____Box 243, Saltville, Va.
Rev. W. M. Bunts, Life Service Secretary _____Norton, Va.
Mr. Clyde Douthat, Editor "Holston Epworthian" _____
_____102 Empire Building, Knoxville, Tenn.
Miss Lillian Lois Hurt, Intermediate Superintendent_____Tazewell, Va.
Miss Marguerite Elmore, Jr. Supt.____Highland Ave., Knoxville, Tenn.
Mrs. W. H. Carr, Supt. of Missions_____Bluefield, W. Va.
Mr. Herschel Abshire, "Epworth Era" Agent_____Bluefield, W. Va.

HOLSTON WOMAN'S MISSIONARY SOCIETY

Mrs. Crew Webb, President_____Knoxville, Tenn.
Mrs. H. A. Evans, Vice-President _____Knoxville, Tenn.
Mrs. J. A. Hardin, Recording Secretary_____Sweetwater, Tenn.
Mrs. L. A. Tynes, Corresponding Secretary _____Tazewell, Va.
Mrs. W. B. Speer, Treasurer _____Chattanooga, Tenn.
Mrs. R. E. Baker, Supt. Young People's Work_____Morristown, Tenn.
Mrs. L. H. Potts, Supt. Missions and Bible Study _____Abingdon, Va.
Mrs. F. Y. Jackson, Supt. Publicity_____Bluefield, W. Va.
Mrs. Ernest Henson, Supt. Social Service_____Bluefield, W. Va.
Mrs. Fred Jones, Supt. Supplies _____East Radford, Va.
Mrs. J. M. Carter, Supt. Fifth Sunday Collection_____Bluefield, W. Va.
Mrs. J. S. French, Treas. Belle Bennett Memorial Fund__Bristol, Tenn.

DISTRICT SECRETARIES

Abingdon	Mrs. Joseph Tevis	Bristol, Tenn.
Big Stone Gap	Mrs. H. A. W. Skeen	Big Stone Gap, Va.
Bluefield	Mrs. H. B. Reynolds	Keystone, W. Va.
Chattanooga	Mrs. H. M. Dicks	Chattanooga, Tenn.
Cleveland	Mrs. J. W. Taylor	Cleveland, Tenn.
Knoxville	Mrs. H. A. Evans	Knoxville, Tenn.
Morristown	Mrs. James Range	Johnson City, Tenn.
Radford	Mrs. R. L. King	Dublin, Va.
Tazewell	Mrs. C. H. Witten	Bluefield, W. Va.
Wytheville	Mrs. E. H. Henderson	Marion, Va.

ORPHANAGE DIRECTORS

Rev. James A. Burrow, President	Nashville, Tenn.
Mrs. Fred Jones, Secretary	East Radford, Va.
Miss Dora Young, Treasurer	Sweetwater, Tenn.
Mrs. L. A. Tynes	Tazewell, Va.
Mrs. W. B. Speer	Chattanooga, Tenn.
Mrs. W. M. Morrell	Chattanooga, Tenn.
Mrs. E. H. Cassidy	Chattanooga, Tenn.
Mrs. A. J. Patterson	Greeneville, Tenn.
Mrs. J. M. Carter	Bluefield, W. Va.
Mrs. H. B. Brown	Marion, Va.
Mrs. Thomas Pruden	Knoxville, Tenn.
Mr. F. A. Weiss	Knoxville, Tenn.
Mr. F. A. Carter	Sweetwater, Tenn.
Mr. F. B. St. John	Johnson City, Tenn.
Mr. P. A. Dunn	Bluefield, W. Va.

JOURNAL OF PROCEEDINGS

FIRST DAY.

WEDNESDAY, OCTOBER 1, 1924.

The Holston Conference of the Methodist Episcopal Church, South, convened in its one hundred and first annual session in our Church Street Church, Knoxville, Tenn., Wednesday, October 1st, 1924, at 9 o'clock A. M., with Bishop Edwin D. Mouzon presiding. The opening sermon had been preached the night before by Rev. R. B. Platt, Jr., of Johnson City, after which the sacrament of the Lord's Supper was administered by Bishop Mouzon, the presiding elders assisting.

The official session was opened Wednesday morning by singing Hymn No. 180, "All Hail the Power of Jesus' Name." The Conference joined in the Apostle's Creed, after which Bishop Mouzon led in prayer. The Conference sang Hymn 325, "Break Thou the Bread of Life." Bishop Mouzon read and commented impressively on the second chapter of II Timothy, placing special emphasis on the words, "Remember Jesus Christ."

ROLL CALL.—The secretary of the last Conference called the roll chronologically, and the following persons answered to their names:

Clerical Members.—J. T. Frazier, K. C. Atkins, D. H. Carr, L. L. H. Carlock, T. R. Handy, W. R. Barnett, J. I. Cash, J. A. Lyons, J. M. Crowe, J. W. Carnes, R. A. Owen, G. A. Maiden, R. A. Kelly, J. E. Naff, L. M. Cartright, S. S. Catron, R. T. McDowell, T. C. Schuler, J. W. Browning, J. A. Burrow, E. F. Kahle, R. S. Umberger, A. B. Hunter, J. C. Orr, E. H. Cassidy, J. A. H. Shuler, J. B. Simpson, C. L. Stradley, C. W. Kelley, W. S. Neighbors, J. E. Lowry, S. D. Long, T. J. Eskridge, I. P. Martin, I. N. Munsey, E. S. Addington, C. R. Brown, W. E. Bailey, M. P. Carico, D. P. Hurley, J. S. French, P. L. Cobb, J. A. Baylor, J. D. Dame, C. E. Steele, M. J. Wysor, W. M. Morrell, J. M. Carter, S. B. Vaught, F. Y. Jackson, R. M. Walker, J. B. Ward, G. A. Carner, J. E. Wolfe, J. A. Early, E. A. Shugart, J. F. Jones, C. A. Beard, J. L. Mullens, K. W. Cox, J. R. Brown, C. G. Hounshell, R. K. Triplett, H. S. Hamilton, G. W. Simpson, Thomas Priddy, E. E. Wiley, N. R. Cartright, J. F. Barnett, J. R. King, R. C. Camper, E. H. Cole, W. M. Patty, L. W. Pierce, T. J. Houts, A. M. Qualls, D. F. Wyrick, L. D. Yost, J. C. Logan, W. S. Hendricks, G. S. Wagoner, S. S. Boyer, W. B. Belcher, J. B. Ely, H. B. Brown, J. N. Smith, K. G. Munsey, R. B. Platt, Jr., J. W. Stewart, R. M. Standefer, N. M. Watson, N. F. Walker, J. A. Ellison, A. S. Thorn, J. A. L. Perkins, S. A. McCanless, A. B. Moore, C. O. Pangle, W. N. Wagner, G. T. Jordan, W. C. Thompson, R. E. Early, S. A. McGhee, J. L. Scott, C. N. Kennedy, J. H. Umberger, W. H. Walker, J. F. Benton, H. E.

Bradshaw, W. T. Evans, T. R. Wolfe, W. D. Farmer, F. R. Snavely, S. L. Browning, C. K. Wingo, E. M. Ritchey, French Wampler, C. T. Gray, H. B. Vaught, G. K. Patty, R. G. Reynolds, L. S. Reynolds, E. L. McConnell, H. E. Kelso, Marion Quessenberry, W. L. Dykes, O. C. Wright, J. A. Henderson, S. C. Beard, J. H. Lotspeich, R. W. Watts, R. H. Ballard, R. N. Havens, E. H. Yankee, J. M. Wysor, J. G. Helvey, R. E. Greer, B. T. Sells, L. D. Mayberry, S. H. Austin, M. A. Stevenson, J. N. Jones, E. R. Lewis, J. A. Bays, P. P. Martin, R. L. Evans, Z. B. Randall, Josephus Henby, J. C. Patty, A. S. Ulm, J. W. Malone, C. E. Lundy, E. D. Worley, C. W. Dean, W. P. Eastwood, S. V. Gibson, A. F. Phenix, W. C. Harris, W. M. Bunts, D. B. Wright, P. P. Tabor, H. A. Carlton, F. B. Shelton, H. L. Dean, G. E. Erwin, R. T. Houts, Y. W. Brooks, L. E. Hoppe, C. G. Eastwood, J. T. Booth, W. A. McCormack, J. W. Carter, B. N. Waterhouse, W. A. McKee, J. B. Staley, N. H. Giesler, S. L. Jones, W. L. Tate, B. C. Wilson, P. H. Horner, W. B. Peck, T. M. Bellamy, C. L. Cox, W. K. Cregger, O. H. Logan, R. L. Parks.

Lay Delegates.—Mrs. J. W. Dobyns, C. Q. Counts, A. P. Hamlin, H. H. Taylor, E. Clemons, J. Will Bailey, H. L. Tutweiler, P. A. Dunn, J. E. Cruise, Ernest Henson, T. C. Solomon, J. P. Matthews, W. E. Brock, Mrs. W. K. Garmany, W. A. Ault, G. L. Hardwick, M. L. Hardin, Mrs. J. E. Wolfe, J. E. Hogan, N. C. Carter, C. L. Carlton, J. D. Lea, C. S. Kincaid, J. W. Saylor, Mrs. Thomas Pruden, J. O. Minton, H. F. Foxworth, A. T. Beckleheimer, Mrs. D. P. Hurley, Mrs. L. A. Tynes, Mrs. C. H. Witten, W. B. Martin, A. B. Fogleman, G. A. Lambert, J. G. Cole, E. M. Copenhaver, H. J. Crowgey, Guy Delp.

Organization.—J. A. Burrow was re-elected secretary, with E. A. Shugart and J. F. Benton assistants; J. H. Umberger was elected statistical secretary, with J. M. Wysor assistant.

The hour for meeting was fixed at 9 o'clock A. M., and the hour for adjournment at 12:30 P. M.

Introduction.—Bishop R. J. Cooke, of the Methodist Episcopal Church, was introduced, and spoke fraternal words.

Gavel Presented.—J. A. Lyons presented to Bishop Mouzon a gavel made from a cedar tree at Keywood, Va., where Bishop Asbury held the first Conference west of the Alleghenies. Bishop Mouzon appropriately responded.

Committees.—The presiding elders nominated the following standing committees, which nominations were elected:

Public Worship.—E. E. Wiley, W. F. Blackard and M. G. Thomas.

Spiritual State of the Church.—R. A. Kelly, C. R. Jones, I. N. Munsey, Sullins Dosser, S. C. Beard, C. Q. Counts, C. A. Pangle.

Sabbath Observance.—R. L. Evans, W. M. Patty, J. B. Simpson, W. E. Browning, C. M. Shannon.

District Conference Records.—C. E. Lundy, K. G. Munsey, J. E. Spring, W. E. Bailey, E. M. Ritchey, J. E. Hogan, H. H. Taylor, J. T. Booth, W. B. Peck.

Memoirs.—R. E. Early, J. A. H. Shuler, I. P. Martin, R. B. Platt, Jr., E. E. Wiley, S. B. Vaught, R. A. Owen, J. C. Orr, M. P. Carico, W. M. Morrell, J. B. Ely, E. H. Yankee, S. T. M. McPherson, C. M. Fisher.

Substitutions.—The following substitutions were made on boards and committees: J. A. Baylor on the Commission on Finance in place of E. E. Wiley, who is now a presiding elder; on the Board of Education—J. S. French in place of G. L. Lambert, deceased; C. I. Curtis in place of Otis Mouser, resigned; J. F. Barnett and O. C. Wright in place of T. J. Eskridge and N. M. Watson, now presiding elders; L. M. Thomas on the Board of Missions in place of R. F. Calloway, deceased.

Presiding Elders.—The following presiding elders passed examination of character: T. C. Schuler, E. A. Shugart, M. P. Carico, S. D. Long, J. E. Wolfe, E. E. Wiley, N. M. Watson, J. B. Ward, W. S. Hendricks, T. J. Eskridge.

Introductions.—The following persons were introduced to the Conference: Dr. Luther E. Todd, secretary of the General Board of Finance; Dr. Stonewall Anderson, secretary of the General Board of Education; G. L. Morelock, secretary of the General Board of Lay Activities; D. L. Coale, one of our general evangelists; G. H. Crowell, representing the Methodist Benevolent Association; B. C. Horton, of the Louisville Conference; C. C. Fisher, of the Kentucky Conference; Dr. Dan Atkins, of the Western North Carolina Conference; J. J. Robinette, of the Methodist Episcopal Church. Dr. Todd told of the progress of the Superannuate Endowment Fund, and of plans for the future.

Miscellaneous.—M. P. Carico took the chair by request of Bishop Mouzon.

J. S. French, Guy Darst and C. K. Wingo made statements concerning the Centennial celebration, with its parade and pageant.

Address.—J. C. Orr led in singing Hymn 415, "Faith of Our Fathers." Bishop Mouzon then addressed the Conference on "Methodism," the basis of his address being the 16th verse of the 8th chapter of Romans—"The Spirit himself. beareth witness with our spirit that we are the children of God." At the conclusion of the address J. C. Orr led in singing "What Wondrous Love is This."

Miscellaneous.—Official papers were referred to their appropriate boards and committees.

Public Worship.—The Committee on Public Worship an-

nounced that D. L. Coale would preach at 3 o'clock this afternoon, and that J. N. Hillman, president of Emory and Henry College, would address the Conference at 7:30 o'clock tonight.

Announcement was made of a laymen's banquet Thursday at 6 P. M. in the Civic Building, and of an automobile ride this afternoon for lady visitors. After other announcements, the Conference adjourned with the benediction by Bishop Cooke.

SECOND DAY.

THURSDAY, OCTOBER 2, 1924.

The Conference convened at 9 o'clock A. M., with Bishop Mouzon in the chair. Hymn No. 2, "Come Thou Almighty King," was sung. F. Y. Jackson led in prayer. Hymn No. 19, "Come Thou Fount of Every Blessing," was sung, after which Bishop Mouzon made a Bible talk, outlining the theme of yesterday, "Remember Jesus Christ," using a part of the second chapter of II Timothy as a basis, and reading also from John's gospel.

The minutes of the first day's session were read and corrected.

Roll call of absentees showed the following arrivals:

Clerical.—S. T. M. McPherson, H. C. Clemens, E. F. Kahle, W. R. Snider, J. C. Maness, G. M. Moreland, J. W. Perry, M. J. Wysor, J. E. Spring, C. E. Painter, S. W. Bourne, H. S. Johnston, W. M. Ellis, W. S. Lyons, J. M. Walker, J. V. Hall, W. R. Carbaugh, W. H. Briggs, H. S. Hutsell, W. E. Browning, C. R. Jones, G. W. Fox, C. H. Wright, W. H. Harrison, W. D. Larrowe, T. H. Gilbert, T. H. Francisco, E. M. Woodward.

Lay Delegates.—J. N. Hillman, S. W. Keys, C. D. Curtis, R. F. Carr, S. M. Jennings, O. J. Hunter, C. F. Bates, F. A. Carter, L. S. Campbell, W. B. Palmer, Mrs. E. H. Cassidy, W. R. Bower, D. F. Carr, Mrs. Guy Roop, E. S. Finney, C. E. Howell, R. W. Rush.

The following substitutions were made: Mrs. G. T. Jordan in the place of Mrs. F. C. Cook; J. K. Sults in place of Mrs. Paris Charles; F. J. Allen in place of Mrs. E. H. Henderson.

Further roll call was dispensed with, arrivals to be reported in writing to the secretary.

EXPENSES.—F. A. Carter made a statement concerning the movement by Holston laymen to defray railroad expenses of preachers to and from our Annual Conference. The following resolution touching the subject was adopted:

Whereas, the fund to defray traveling expenses of preachers to and from Conference is suffering shortage,

Resolved, That the Conference treasurer be instructed to pay the railroad expenses of such preachers only as receive a salary $2,000 or less, with the understanding that if any of these preachers have their expenses paid by others, they are not to become beneficiaries of the fund.

J. A. Burrow,
T. J. Eskridge.

Books.—Bishop Mouzon talked briefly of certain books which he recommended in large measure to the preachers, indicating that it was his desire to present to each man received into full connection a copy of the book entitled "The Mystery of Preaching," by Dr. James Black.

Undergraduates.—The following persons, having passed examination of character and of studies, were advanced to the class of the second year: Clarence Waldo Taylor, Ausker Meek Stone, Irby Esmond Cregger, Walter Hamilton Simpkins, Solomon Luther Payne, John Estel Davis, Harry Allen Murrell, Samuel Edward Bratton, Garland Hoge Blessing, Elbert Gordon Fry, Claude Thomas Miller, James Roy Belcher, Walter McPherson Dean.

The following members of this class passed examination of character, but not having completed the course of study, were continued on trial in the class of the first year: Opie Clinton Clark, Arthur Edward Weikle, Carden Adams Hillman, James Clinton Spurlin, Clyde Fristo Watkins, Charles Henry Williams.

Hugh Sevier Carter, of this class, was discontinued at his own request.

Undergraduates.—The following persons passed examination of character and of studies, and were advanced to the class of the fourth year: Wiley Bruce Peck, Richard Lee Parks, Samuel La-Fayette Jones, Thomas Marion Bellamy, Charles Lee Cox, William Kyle Cregger, Onessus Horner Logan, Carl Herbert Wright.

Patrick Henry Horner, of this class, passed examination of character, but having failed to complete the course of study, was continued in the class of the third year.

The name of Sterling A. Neblett was dropped from our roll, he having been transferred to the Cuba Mission Conference several years ago, report of same not having been officially made to this Conference.

Deacons Elect.—The following persons passed examination of character and of studies, were elected to Deacons' orders and were advanced to the class of the third year: David Bishop Baker, Sidney Odell Fry, Allen Harvey Mathes, Charles McPherson Fisher, John

Centennial Committee

Guy Daret,
Chairman Parada

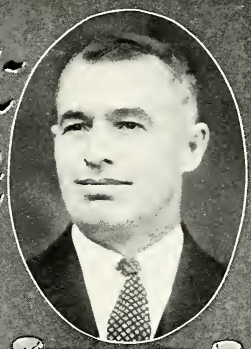

C. K. Wingo,
Chairman Pageant

J. S. French,
General Chairman

I. P. Martin,
Chairman Speakers

J. A. Bays,
Secretary

J. A. Burrow,
Chairman Printing

T. R. Wolfe,
Chairman Publicity

Miss Elizabeth Platt,
Chairman Music

Willy Hammer, Harry Buttorff Duncan, Taylor Neal Orr, R. Lake Wright, Walter McPherson Dean, Frank B. Wyatt, John Cleveland Clark.

Thomas Henry Francisco passed examination of character and of studies and was advanced to the class of the third year, being already in Elders' orders.

The following members of this class passed examination of character, but having failed to complete the course of study, were continued in the class of the second year: Henry Gordon Holdway, William Thomas Moore, William Austin White, William Irvin Hanna, Arthur Edward Weikle, Jesse Earl Anderson, George Bascom Henderson.

Local Deacons.—The following persons, having met the requirements of the Church, were elected to local Deacons' orders: Walter McPherson Dean, Samuel E. Bratton, Crockett C. Bailey, Archer Nathaniel Dailey, Zebrum Flanoy Mayberry.

Elders Elect.—The following persons passed examination of character and of studies and were elected to Elders' orders, thereby passing out of the classes of undergraduates: Samuel D. Gibson, John B. Staley, Noah Haynes Giesler, William Lassiter Tate, Enoch L. McConnell, Elmer W. Dean.

Henry Lee Dean, of this class, passed examination of character, but having failed to complete the course of study, was continued in the class of the fourth year.

Located.—Frank K. Suddath, of this class, was located.

Died.—Charles Lee Thomas, of the class of the second year, and Henry Milton Houston, of the class of the fourth year, having died since our last Conference, their names were referred to the Committee on Memoirs.

Introductions.—The following persons were introduced to the Conference: Dr. George R. Stuart, of our First Church, Birmingham, Ala.; Dr. F. S. Parker, General Epworth League Secretary; J. B. Tabor, C. M. Pickens, L. T. Cordell, and Carlock Hawk, of the Western North Carolina Conference; F. M. Buhrman, of the Florida Conference; J. A. Greening, of the Memphis Conference. Dr. Parker addressed the Conference in the interest of the Epworth League.

Admitted on Trial.—The following persons, having been recommended by their several District Conferences, and having stood the required examinations, were admitted into the Conference on

trial: Abingdon District—Marvin Smith Kinchelo, Samuel Calvin Weatherly; Big Stone Gap District—Herbert Decatur Hart, John Carden Graham; Chattanooga District—Moses Easterly Deakins, Archer Nathaniel Dailey; Knoxville District — Samuel Luttrell Akers; Tazewell District—Arva Vernon Rudy; Wytheville District —Willard Saunders Barbary.

No one was re-admitted.

Resolution.—The following resolution was adopted:

At the Conference session of 1917, a Board of Trustees was elected and instructed to incorporate the Conference (see page 30 of *Holston Annual* of that year). J. S. French and Leon Jourolmon were asked by the Trustees to take the necessary steps. All correspondence was had and all documents prepared when the former of these gentlemen went away with the American army to France, turning over to the latter all memoranda and asking him to look after it. But Mr. Jourolmon soon afterward became ill and finally died. Dr. French took it for granted that the matter had been disposed of previous to Mr. Jourolmon's death, and only learned to the contrary after he had been back home for two, or more, years. Search was then made for the memoranda turned over to Mr. Jourolmon, but it had become lost with the going by of such a length of time, and the whole matter had to be undertaken *de novo*.

We are now ready to proceed, but thought the Conference was due the above explanation and wish it to pass the following resolutions in order that we may have something of recent date when we go before the Legislature:

Resolved, First, that the Trustees be and are hereby instructed to petition the Legislature of the State of North Carolina to dissolve the charter now held in that State by Chapter 14, Private Laws of 1866-67, and to take out a charter in the State of Tennessee, incorporating under the style of "The Holston Annual Conference of the Methodist Episcopal Church, South."

2. That John W. Green be elected a trustee in place of Leon Jourolmon, deceased; and that A. T. Dosser be elected in place of Judge S. C. Williams, who has removed from the bounds of the Conference.

3. That the incorporators, viz., W. G. M. Thomas, A. T. Dosser, John W. Green, J. A. Burrow, N. M. Watson, F. A. Carter, G. L. Hardwick and J. S. French, be empowered, as representatives of this Conference, to take upon themselves all the duties and responsibilities which will be imposed under the charter.

4. That a trustee serve for life, or until he resigns, removes from the bounds of the Conference, or is dismissed for cause by the Holston Annual Conference of the Methodist Episcopal Church, South.

5. That vacancies in the Board of Trustees shall be filled on nomination of the remaining trustees and confirmation by the Holston Annual Conference of the Methodist Episcopal Church, South, such nomination and confirmation being necessary to an election.

In case the Board of Trustees fails to nominate, or the Holston Annual Conference fails or refuses to confirm a nomination on or before the fourth day of the ensuing annual meeting of said Holston Annual Conference of the Methodist Episcopal Church, South, a vacancy exists, which vacancy shall be

filled by appointment by the Bishop having in charge the Holston Annual Conference at that time.

6. That, if it be found possible, the provisions of the last two paragraphs be incorporated in the charter.

G. L. Hardwick,
J. S. French.

Education.—Dr. Stonewall Anderson addressed the Conference on Christian education.

Announcements.—I. P. Martin, chairman of the Centennial Committee on Public Speakers, explained that Dr. George R. Stuart would deliver his address on "Methodism as an Evangelistic Force" Thursday night instead of Saturday night, in order that he might fill other engagements.

The Committee on Public Worship announced that the laymen would hold a meeting in the church this afternoon.

Bishop Mouzon announced that he would receive the class into full connection at 11 o'clock Friday morning.

During the examination of undergraduate classes, Bishop Mouzon gave notice that after this year he would construe the law in our Discipline to mean that the written trial sermon must be submitted to the Correspondence School, or to the Pastors' Summer School.

After other announcements the Conference adjourned with the benediction by Bishop Mouzon.

THIRD DAY.

Friday, October 3, 1924.

The Conference convened at 9 o'clock a. m., with Bishop Mouzon in the chair. Hymn 540, "O Could I Speak the Matchless Word," was sung. D. Atkins led in prayer. Bishop Mouzon made the morning Bible talk, continuing the theme "Remember Jesus Christ," from II Timothy, second chapter, eighth verse, reading also the fifth verse of the nineteenth chapter of John's gospel.

The minutes of yesterday's session were read and approved.

Introductions.—The following persons were introduced: Dr. Hattie Love, one of our medical missionaries to China; Dr. W. C. Cram, of the Centenary Missionary Movement; Dr. J. M. Melear, of the Methodist Episcopal Church, and member of the Joint Commission on Methodist Unification; Dr. J. W. Blackard, of the Memphis Conference; Rev. John R. Stewart, of the Tennessee Conference; Rev. P. L. Terrell, of the Western North Carolina

Conference; Dr. W. F. Price, of the North Alabama Conference; Mrs. C. W. Turpin, of Nashville, and author of the pageant to be presented tonight; ex-Governor Nat Harris, of Georgia.

Bishop Hoss.—The following resolution was adopted by a standing vote:

Whereas, the body of our beloved Bishop E. Embree Hoss, and that of his wife, has been returned from the State of Oklahoma to his own native State and now rests with the ashes of his departed kindred at Jonesboro, Tenn.; and

Whereas, it is fitting that Holston Conference—the Conference which he loved so much and served so well—should honor his memory and distinguished service in same appropriate manner; therefore be it

Resolved, That the preachers and laymen of Holston Conference undertake to erect at his grave a monument of Tennessee marble that will be becoming to a citizen so great, a scholar so distinguished, a preacher so popular, and a Bishop so worthy, and at the same time show the proper respect of a great Conference for a great man.

Resolved Further, That Bishop Mouzon be requested to appoint a committee of five—three preachers and two laymen—who shall undertake to carry this resolution into effect. This committee when appointed shall meet and organize, with a chairman, secretary and treasurer, form some estimate of the amount necessary for such a monument, and report to this Conference before adjournment.

T. C. Schuler,
T. J. Eskridge,
John C. Orr,
T. R. Handy.

Special Order.—On motion of J. S. French 10:30 o'clock this morning was made the order of the day for hearing the fraternal messenger from the Western North Carolina Conference.

Admitted on Trial.—Roy Lee Osborne, having been recommended by the Abingdon District Conference, and having passed the required examinations, was admitted on trial.

Advanced.—Millard Conway Weikel passed examination of character and of studies, and was advanced to the class of the third year, being already a Deacon.

Orders Recognized.—Joseph Earl Gilbreath was recognized as a local preacher in Elder's orders from the Evangelical Congregational Church.

Address.—The hour for the special order of the day having arrived, J. S. French, chairman of our Commission on Centennial Celebration, briefly introduced the speaker, Rev. C. M. Pickens, fraternal messenger from the Western North Carolina Conference, who spoke on "Methodism in the North Carolina Mountains."

Statistical Reports.—A representative from the Abingdon, Big Stone Gap and Bluefield Districts read a statistical exhibit from improvised blackboards on the walls of the church.

Referred.—The following persons were referred to the Committee on Conference Relation for the supernumerary relation: J. A. Lyons, C. A. Beard, C. R. Brown, J. W. Helvey.

For the superannuate relation: J. I. Cash, L. K. Haynes, C. M. James, W. D. Mitchell, R. S. Umberger, J. W. Carnes, F. Alexander, J. W. Repass, W. I. Fogleman, D. H. Carr, J. C. Maness, J. M. Romans, D. S. Hearon, H. C. Clemens, W. C. Hicks, W. R. Barnett, S. S. Catron, K. C. Atkins, B. W. Lee, L. J. Williams, J. T. Frazier, G. A. Carner, G. S. Wagner, T. R. Handy, G. W. Simpson, M. J. Wysor, J. E. Naff, T. D. Strader, J. S. Henley, W. N. Wagner, S. T. M. McPherson, L. L. H. Carlock, G. A. Maiden, L. S. Reynolds, W. H. Troy, G. O. Gannaway, G. W. Summers, W. H. Price, J. H. Kern, J. A. L. Perkins, J. M. Paxton.

G. W. Jackson, W. C. Carden, J. H. Parrott, J. S. W. Neel, G. D. French, having died during the year, their names were referred to the Committee on Memoirs.

Passage of Character.—The following persons passed examination of character:

J. R. Brown, H. E. Bradshaw, H. S. Johnston, J. B. Ely, J. A. Ellison, J. S. French, N. F. Walker, S. C. Beard, W. E. Bailey, A. B. Hunter, J. C. Orr, W. H. Walker, Josephus Henby, W. M. Bunts, W. B. Mitchell, E. F. Kahle, I. P. Martin, R. T. McDowell, S. S. Boyer, W. H. Briggs, R. G. Reynolds, W. R. Carbaugh, H. A. Carlton, A. M. Qualls, W. D. Farmer, J. W. Stewart, W. C. Thompson, G. W. Fox, D. B. Wright, E. N. Woodward, M. A. Stevenson, R. W. Watts, J. F. Benton, K. W. Cox, Y. W. Brooks, R. H. Ballard, J. M. Paxton, J. A. Bays, F. Y. Jackson, J. M. Carter, L. W. Pierce, H. S. Hutsell, W. H. Harrison, J. M. Wysor, G. T. Jordon, B. T. Sells, R. E. Greer, S. H. Austin, E. M. Ritchie, L. E. Hoppe, W. L. Dykes, S. W. Bourne, John W. Browning, W. B. Belchee, W. S. Neighbors, W. R. Snider, J. A. Henderson, W. M. Morrell, N. Rhea Cartright, T. J. Houts, C. G. Eastwood, Paul P. Martin, E. H. Yankee, R. N. Havens, C. R. Jones, R. C. Camper, S. A. McCanless, G. M. Moreland, E. R. Lewis, L. M. Cartright, C. G. Hounshell, J. A. Burrow, R. K. Triplett, A. S. Ulm, R. A. Kelly, W. M. Patty, R. E. Early, J. A. H. Shuler, D. F. Wyrick, C. N. Kennedy, French Wampler, J. N. Smith, W. T. Evans, George E. Erwin, C. W. Dean, J. W. Malone, J. E. Lowry, J. H. Lotspeich, R. M. Standefer, T. H. Gilbert, O. C. Wright, W. A. McCormack, J. L. Mullens, Hugh E. Kelso, J. C. Patty, C. W. Kelley, G. K. Patty, C. K. Wingo, S. L. Browning, C. E. Lundy, T. R. Wolfe, P. P. Tabor, C. T. Gray, J. F. Jones, J. C. Logan, J. H. Watkins, J. A. Baylor, J. B. Frazier, Bascom Waters, J. W. Carter, J. W. Perry, Roy T. Houts, E. D. Worley, S. A. McGhee, J. W. Morris, H. B. Vaught, R. B. Platt, Jr., H. S. Hamilton, S. B. Vaught, W. E. Browning, R. M. Walker, J. R. King, J. M. Walker, J. Nelson Jones, P. L. Cobb, A. B. Moore, A. F. Phenix, J. L. Scott, A. H.

Towe, C. G. McKay, Z. B. Randall, J. B. Simpson, C. A. Pangle, W. S. Lyons, L. D. Yost, K. G. Munsey, J. D. Dame, J. H. Umberger, E. H. Cassidy, C. E. Painter, D. P. Hurley, R. A. Owen, E. L. Addington, Thomas Priddy, W. B. Larrowe, B. N. Waterhouse, Walter Hodge, W. C. Harris, J. H. Kern, C. E. Steele, A. S. Thorn, C. L. Stradley, J. G. Helvey, F. B. Shelton, W. A. McKee, J. A. Early, W. P. Eastwood, E. H. Cole, S. V. Morell, J. V. Hall, L. M. Burris, W. M. Ellis, I. N. Munsey, R. L. Evans, J. A. L. Perkins, H. B. Brown, M. Quessenberry, L. D. Mayberry, J. F. Barnett, J. E. Spring, J. M. Crowe, F. R. Snavely.

H. S. Hamilton was left effective.

Received by Transfer.—Question 9. "Who are received by transfer from other Conferences?" J. M. Putnam, an Elder from the Tennessee Conference; W. F. Blackard, an Elder from the Memphis Conference. Both of these brethren passed examination of character.

Received Into Full Connection.—The following persons, having met the requirements of the Church, were called before the chancel, impressively addressed by Bishop Mouzon, propounded the Disciplinary questions, and then, by vote of the Conference, were received into full connection: David Bishop Baker, Sidney Odell Fry, Allen Harvey Mathes, Charles McPherson Fisher, John Willy Hammer, Harry Buttorff Duncan, Taylor Neal Orr, Frank B. Wyatt, John Cleveland Clark, R. Lake Wright, Walter McPherson Dean, Millard Conway Weikel.

Arrivals.—W. I. Hawk, delegate from the Abingdon District, in place of N. K. Doane, who has gone home; Mrs. Emma N. Edds, delegate from Rose Hill, Va.; D. W. Keys, delegate from the Abingdon District; D. S. Hearon and J. W. Repass, clerical members.

After announcements the Conference adjourned with the benediction by Bishop Mouzon.

FOURTH DAY.

Saturday, October 4, 1924.

The Conference convened at 9 o'clock a. m., with Bishop Mouzon in the chair. Hymn 146, "Alas, and Did My Savior Bleed," was sung. J. R. Brown led in prayer. Hymn 143, "In the Cross of Christ I Glory," was sung. Bishop Mouzon continued his Bible talk, combining II Timothy, second chapter, eighth verse, with Galatians, second chapter, twentieth verse, so as to read, "Remember Jesus Christ, the Son of God, who loved *me* and gave himself for *me*."

The minutes of yesterday's session were read and approved.

J. A. Lyons was referred to the Committee on Conference Relations for the superannuate's relation.

TELEGRAM.—The following telegram was read:

ABINGDON, VA., OCTOBER 3, 1924.

Bishop Mouzon, President the Holston Conference, Knoxville, Tenn.:

The East Tennessee Conference, in session in Charles Wesley Church, sends greetings to the Holston Conference and hearty felicitations on its one hundredth anniversary. We accept Bishop Mouzon's slogan, "Back to Wesley," and may we follow in the footsteps of Asbury, our great American Methodist exemplar, and emulate his holy passion for evangelism and sacrificial service in the name of Jesus, our Lord and Master.

WILBUR P. THIRKIELD, *President.*
L. N. HAMILTON, *Secretary.*

The secretary was instructed to make suitable reply.

METHODIST ADVOCATE.—The following report was read:

Your Commissioners for the *Methodist Advocate* submit the following report for your consideration and adoption:

In our annual meeting on September 9, 1924, all the clerical members were present and one layman, Colonel C. F. Bates, of the Holston Conference.

Dr. James A. Burrow was re-elected Editor for another year on the same salary as heretofore.

The report of the publishers, Lamar & Barton, is hereto attached as part of our report. This statement reveals the fact that, while the subscription list is very little larger than it was a year ago, nevertheless the paper is on a better financial basis than it was at that time.

There are but two ways to finance a Conference paper. One is to increase its circulation till the subscription list will carry the cost of publication. In our case it would require a subscription list of fifteen to eighteen thousand (according to advertising space used), or five to six thousand subscribers in each of the three Conferences. Your Commission had hoped to reach these figures during the year just ending; not so much to avoid an assessment as to get the paper into the homes of our people. Fifteen thousand subscribers would not represent more than one-third of the homes of our constituency.

The other method is to levy an annual assessment for the paper, which seems to be the prevailing method throughout our Church at large. The need for a Conference paper, as a medium of disseminating religious teachings and the news of the various church activities, was never greater. Great issues are continuously before us, involving the welfare of the present and future generations. The daily press is exceedingly generous in giving space for church news. However, we cannot hope to get adequate space from this source for the thorough discussion of all the problems that so vitally concern the church. It is, therefore, practically impossible to do our work without an organ of communication. Our field is ample for its support and should be worked with all diligence. If this is intelligently done your Commission believes that the necessity for an assessment after next year will be entirely removed. We, therefore, recommend:

1. That the same assessment be levied for the paper for 1924-25 as for the past year, namely, $2,000 for each of the Conferences, and that this amount be apportioned by the Conference Boards of Finance in the same manner as the other assessments for "Conference Work."

2. That each Conference make definite plans for a campaign for subscribers in each presiding elder's district and in each pastoral charge.

3. That the pastors be requested to give personal attention to the circulation of the paper, with generous publicity from their pulpits and co-operation with committees appointed, so that plans shall be made for definite presentation of the claims of the paper in all the homes of their several charges.

4. That we shall all make prompt report to our Editor of such news items as may be of interest to the people and especially of those achievements of our churches which may constitute an inspiring example for others to follow.

By order of the Commission,

T. C. RAGSDALE, *Chairman.*
JNO. R. STEWART, *Secretary.*

We recommend the adoption of this report and the carrying out of the plans indicated.

Signed by
E. E. WILEY,
N. M. WATSON,
CREED F. BATES,
Commissioners of Holston.

October 1, 1924.

To the Commissioners of the Methodist Advocate:

Dear Brethren—We submit the following report of the financial status of the *Methodist Advocate*, published by us under the agreement made with each of the three Annual Conferences at their session in 1922.

INCOME.

Receipts from subscriptions	$ 9,860.15
Receipts from advertising	3,775.92
Total	$13,636.07

COSTS.

Postage	445.88
Manufacturing	11,217.83
Expense	4,244.27
Total	$15,907.98
This leaves a deficit of	2,271.91

The financial statement for the year October 1, 1922, to October 1, 1923, showed a deficit of $5,087.39. On this deficit there has been paid to us from the assessment levied for this purpose—

From the Tennessee Conference	$ 659.00
From the Holston Conference	432.81
Total	$1,091.81

which, deducted from the $5,087.39, leaves a balance of $3,995.58 still due us on the year 1922-23.

CIRCULATION.

The present circulation of the *Advocate* in the three Conferences is 8,567. September 1, 1923, it was 8,529, showing an increase of 42. The present circulation divided by Conferences is as follows:

Holston	3,508
Memphis	2,478
Tennessee	2,581

Respectfully submitted,

LAMAR & BARTON, *Agents.*

Nashville, Tenn., September 9, 1924.

On motion of E. A. Shugart, the report was adopted.

BOOKS PRESENTED.—Bishop Mouzon called the class received yesterday into full connection and presented each one with a copy of the book, "Mystery of Preaching."

J. S. French presented Bishop Mouzon with the five volumes of Dr. R. N. Price's history of "Holston Methodism." Bishop Mouzon responded in brief words of appreciation.

LOCATED.—W. B. Mitchell, from the Abingdon District, and J. Wiley Akers, from the Big Stone Gap District, were located.

No one has withdrawn or been expelled.

LAY LEADER.—Announcement was made that Prof. J. E. Avent, of Knoxville, had been elected by the laymen as Conference Lay Leader.

NEXT CONFERENCE.—Question 42. "Where shall the next Conference be held?" T. C. Schuler nominated State Street Church, Bristol; S. D. Long and R. N. Havens nominated Trinity Church, Chattanooga; Z. B. Randall nominated Grove Avenue Church, East Radford. Trinity, Chattanooga, was chosen, and the vote was made unanimous.

MISCELLANEOUS.—J. A. Baylor, retiring architectural secretary of the General Board of Church Extension, addressed the Conference in the interest of church extension.

PREACHERS' REPORTS.—Blackboard statistical reports by districts were resumed, Chattanooga, Cleveland, Knoxville and Morristown Districts thus reporting.

The Conference stood and sang "O for a Closer Walk With God."

COMMITTEE.—Bishop Mouzon announced the following committee, called for in the movement to erect a monument at the grave

of Bishop E. E. Hoss: W. S. Neighbors, J. S. French, J. W. Perry, W. E. Brock, F. A. Carter.

Dr. J. N. Hillman announced a "get-together" meeting of the friends of Emory and Henry College, with dinner tonight at the Civic Building.

TELEGRAM.—The following telegram was read:

ST. LOUIS, MO., OCTOBER 3, 1924.

Rev. J. A. Burrow:

Amount paid on special effort quotas for superannuate endowment by all the charges of your Annual Conference for year just closed is $39,343.33.

LUTHER E. TODD.

UNIFICATION.—The following resolution was adopted, with practical unanimity, brief comments being made by N. M. Watson and Bishop Mouzon:

Whereas, after four quadrenniums of negotiation and many of discussion, the Joint Commission on the Unification of Methodism has reached an agreement on a plan which it recommended to the General Conferences for adoption; and

Whereas, the General Conference of the Methodist Episcopal Church, and the called session of General Conference of the Methodist Episcopal Church, South, have acted favorably and with overwhelming majorities; and

Whereas, no other plan, after long years of discussion, has ever been proposed which the Joint Commission recommended, or either General Conference adopted, nor has any one proposed an alternative plan or modifications of the one approved by the Joint Commission and the General Conferences; and

Whereas, the proposal of this plan, looking to closer union and co-operation of these two branches of Methodism has already encouraged a number of churches in Holston territory to cultivate a friendlier spirit and to manifest a desire to unite their congregations; therefore,

Resolved, First, that the proposed plan furnishes the best working basis without coercion, making possible the union of churches in communities that so desire, the number of which is steadily growing in this territory, where rivalry has been greatest and the antagonisms strongest.

2. We urge our people in the Holston Conference to give consideration to this plan in the spirit of prayer, abstaining from all personalities and unbrotherliness in the discussion.

3. We deplore any uncharitable, acrimonious or unchristian spirit in the discussion of this matter anywhere, or any appeal to sectional differences and antagonism for the purpose of awakening prejudice. Ours is a world Church, and "invites all alike to become fellow citizens of the Saints and the Household of God."

4. We respectively urge our people in those regions of our Church which have not been affected by such rivalries and overlapping, waste of men and money, as we have been, in the setting of Methodist altar against Methodist altar, to consider this matter without passion or prejudice, and with prayer and yearning to know and to do the will of Christ. We feel assured that they will not be unmindful of us when they come to act.

5. We shall loyally abide by the verdict of the Church while we pray for the coming of Methodist Unification, and the advancement of the Kingdom of Jesus Christ. We entreat our pastors and people not to permit the discussion of the hour to divide their minds or to distract their efforts from the great tasks before us in bringing a lost world to God.

J. W. Perry,
J. S. French,
N. M. Watson,
F. A. Weiss,
F. A. Carter,
W. E. Brock,
R. E. Lazenby,
Lavens M. Thomas.

Lay Activities.—The Board of Lay Activities made report, which was discussed by J. E. Avent, E. E. Wiley, J. E. Wolfe, Phil Taylor, T. R. Wolfe, J. A. Baylor. Further consideration of the report was postponed, that the Commission on Finance might pass upon the asked-for increase in assessment.

Resolution.—The following resolution was adopted.

We have heard, with deep sorrow, of the death of Mr. Charles Gordon Hamilton, a son of our brother, Rev. T. S. Hamilton, a former member of this Conference, and we wish to express to him and his our most sincere sympathy and assure them of our prayers.

We request the secretary of our Conference to send a copy of this paper to Bro. Hamilton.

W. E. Brock,
J. S. French,
L. M. Thomas.

Holston Annual.—The secretary of the Conference made a statement concerning the publishing fund for our Conference minutes. On motion of F. Y. Jackson, the Conference Boards were instructed to make the same appropriations as last year for this fund.

Orders Recognized.—Vance McDonald Ross was recognized in Elder's orders from the Missionary Baptist Church.

Reports.—The Board of Education made Reports Nos. 1, 2 and 3, which were adopted. See Supplement "B.".

On motion of J. A. Burrow it was decided that when we adjourn it be to meet in memorial session Sunday afternoon at 3 o'clock.

W. F. Blackard was put on the Bible Board in place of F. J. Prettyman, transferred from us.

Public Worship.—The Committee on Public Worship announced the following preaching assignments for Sunday:

SUNDAY PREACHING SERVICES.

Broad Street—10:30 A. M., N. M. Watson; 7:30 P. M., J. A. Baylor.

Centenary—10:30, J. C. Orr; 7:30, Thomas Priddy.

Church Street—10:30, Bishop Edwin D. Mouzon; 7:30, Dr. J. W. Perry.

Clyde Avenue—10:30, O. C. Wright; 7:30, W. D. Farmer.

Emerald Avenue—10:30, Harry Hustell; 7:30, C. G. Hounshell.

Epworth—R. B. Platt; 7:30, G. W. Fox.

Fifteenth Street—10:30, W. S. Lyons; 7:30, J. G. Helvey.

Fountain City—10:30, R. A. Kelly; 7:30, L. W. Pierce.

Lincoln Park—10:30, H. B. Vaught; 7:30, H. A. Carlton.

Macedonia—10:30, C. E. Steele; 7:30, B. T. Sells.

Magnolia Avenue—10:30, W. S. Hendricks; 7:30, R. G. Reynolds.

Perry's Chapel—10:30, I. N. Munsey; 7:30, Sam Jones.

Roseberry—10:30, D. F. Wyrick; 7:30, A. S. Ulm.

Virginia Avenue—10:30, W. E. Browning; 7:30, C. E. Jones.

Washington Pike—10:30, E. W. Dean; 7:30, E. H. Cole.

Lonsdale Methodist Episcopal Church—10:30, A. M. Stone; 7:30, J. H. Lotspeich.

Marble Hill—10:30, A. F. Phenix; 7:30, S. S. Boyer.

Powell Station—10:30, W. C. Thompson.

Maryville M. E. Church, South—10:30, S. B. Vaught.

Brookside—10:30, L. D. Mayberry; 7:30, E. L. Addington.

Careyville—10:30, C. G. McKay.

Fifth Avenue Christian Church—10:30, W. M. Morrell.

Park City Methodist Episcopal Church—10:30, S. T. M. McPherson.

Bell Avenue Baptist Church—10:30, Dr. J. M. Crowe.

First Baptist Church—10:30, Dr. J. S. French; 7:30, Rev. M. A. Stevenson.

First Methodist Episcopal Church—10:30, Dr. J. W. Perry.

Second Presbyterian Church—7:30, Frank Y. Jackson.

Fourth Presbyterian Church—Dr. W. S. Neighbors.

Trinity Methodist Episcopal Church—7:30, J. M. Carter.

Friends Church—10:30, W. P. Eastwood; 7:30, J. M. Wysor.

Second Methodist Episcopal Church—10:30, J. A. Bays; 7:30, J. F. Benton.

Lonsdale Methodist Episcopal Church—10:30, R. E. Greer; 7:30, E. M. Ritchey.

Whittle Springs—10:30, W. A. McCormack; 7:30, R. K. Triplett.

Oakwood Methodist Episcopal Church—10:30, R. K. Triplett; 7:30, W. A. McCormack.

DEACON-ELECT.—Henry Gordon Holdway was elected to local Deacon's orders.

A SUCCESS.—Bishop Mouzon expressed his appreciation of the

excellent work done by all who had any part in the program of the Centennial celebration of Holston's one hundred years of history. He pronounced it as deserving of high praise.

After announcements the Conference adjourned with the benediction by J. A. Baylor.

FIFTH DAY—MEMORIAL SESSION.

SUNDAY, OCTOBER 5, 1924.

The Conference convened in memorial session Sunday afternoon at 3 o'clock, with T. R. Handy in the chair, by appointment of Bishop Mouzon. Hymn 260, "One Sweetly Solemn Thought," was sung.

J. E. Naff read a Scripture lesson from the sixth chapter of John's gospel, verses 32-40. G. A. Maiden led in prayer. T. R. Handy made appropriate remarks, declaring that 176 members of the Conference have died since he came into the Conference, making 249 deaths since the organization in 1824.

E. H. Cassidy read a memoir of George D. French, written by E. E. Wiley.

J. A. H. Shuler read a memoir of George W. Jackson.

Mrs. James Rule, of Knoxville, sang "Crossing the Bar."

S. B. Vaught read memoirs of John H. Parrott and of Mrs. John H. Parrott.

I. P. Martin read a memoir of Eugene Blake.

J. C. Orr and A. B. Hunter sang "Death Is Only a Dream."

C. M. Fisher read a memoir of Charles L. Thomas, one of the undergraduates of our Conference.

W. M. Morrell read a memoir of George L. Lambert.

E. H. Yankee read a memoir of W. C. Carden.

I. P. Martin read a memoir of H. M. Houston, written by R. M. Archibald, of Alabama.

The Conference stood and sang "The Sweet By and By."

I. P. Martin read a memoir of John S. W. Neel.

J. A. Bays read a memoir of Fred Gordon, written by M. P. Carico.

S. T. M. McPherson read a memoir of Mrs. J. W. Repass.

On account of the lateness of the hour, memoirs of Mrs. D. B. Baker, Mrs. W. D. Mitchell and Mrs. E. B. Robertson were filed with the secretary, without reading, for publication in the *Holston Annual.*

The Conference adjourned with the benediction by T. R. Handy.

SIXTH DAY.

MONDAY, OCTOBER 6, 1924.

The Conference convened at 9 o'clock A. M., with Bishop Mouzon in the chair. Hymn 171, "Hail, Thou Once Despised Jesus," was sung. J. T. Frazier led in prayer. Bishop Mouzon talked again from II Timothy 2:8, "Remember Jesus Christ, risen from the dead according to my gospel."

The minutes of Saturday morning's session and of Sunday afternoon's memorial session were read and approved.

ORDINATION.—Bishop Mouzon submitted the following certificate of ordination on Sunday:

Certificate of Ordination.—I, Edwin D. Mouzon, one of the Bishops of the Methodist Episcopal Church, South, do hereby certify that on Sunday, October the fifth, in the year of our Lord 1924, following the morning sermon in Church Street Church, Knoxville, Tenn., I did ordain the following deacons:

David Bishop Baker, Sidney Odell Fry, Allen Harvey Mathes, Charles McPherson Fisher, John Willy Hammer, Harry Buttorff Duncan, Taylor Neal Orr, Frank B. Wyatt, John Cleveland Clark, Robert Lake Wright, Walter McPherson Dean, Samuel E. Bratton, Crockett C. Bailey, Archer Nathaniel Dailey, Zebrum Flanoy Mayberry, and Henry Gordon Holdway.

Also at the same time and place, being assisted by Elders present, I did ordain the following Elders: Samuel V. Gibson, John B. Staley, Noah Haynes Giesler, William Lassiter Tate, Enoch L. McConnell, and Elmer W. Dean. At the same time and place J. Earle Gilbreath took upon him the vows of an Elder without the reimposition of hands, he having been previously ordained according to the usage of the Congregational Church.

EDWIN D. MOUZON.

Knoxville, Tenn., October 6, 1924.

A VISITOR.—Bishop W. P. Thirkield, of the Methodist Episcopal Church, was introduced, and made felicitous remarks on our common Methodism.

Training School.—A communication from citizens of Princeton, W. Va., concerning a proposed training school there, was referred to the Board of Education.

Reports.—The Commission on Finance made report, which was adopted. See Supplement "D."

The Board of Church Extension made report, which was adopted. See Supplement "E."

Admitted.—Henry W. Mangum, having been recommended by the Knoxville District Conference, and having passed the required examinations, was admitted on trial.

Orders Recognized.—Edward R. Chambers was recognized as a traveling elder from the Canadian Methodist Church.

Conference Relations.—The Committee on Conference Relations submitted the following report, which was adopted:

For the Supernumerary relation we recommend C. A. Beard, C. R. Brown, J. W. Helvey.

For the Superannuate, we recommend J. I. Cash, L. K. Haynes, C. M. James, W. D. Mitchell, R. S. Umberger, J. W. Carnes, F. Alexander, J. W. Repass, W. I. Fogleman, D. H. Carr, J. C. Maness, J. M. Romans, D. S. Hearon, H. C. Clemens, W. C. Hicks, W. R. Barnett, S. S. Catron, K. C. Atkins, B. W. Lee, L. J. Williams, J. T. Frazier, G. A. Carner, T. R. Handy, G. W. Simpson, M. J. Wysor, J. E. Naff, T. D. Strader, J. S. Henley, W. N. Wagner, S. T. M. McPherson, L. L. H. Carlock, G. A. Maiden, L. S. Reynolds, W. H. Troy, G. O. Gannaway, G. W. Summers, W. H. Price, J. M. Paxton, J. H. Kern, J. A. L. Perkins, J. A. Lyons.

We leave G. S. Wagner effective.

Thos. Priddy, *Chairman.*
J. G. Helvey, *Secretary.*

Report.—The Hospital Board made report, which was adopted. See Supplement "F."

Cabinet Retires.—P. L. Cobb was called to the chair by Bishop Mouzon, while the Cabinet retired for consultation.

Reports.—The Sunday School Board made report, which was adopted. See Supplement "G."

The Board of Christian Literature made report, which was adopted. See Supplement "H."

The Chattanooga Savings Bank submitted a report, as treasurer of our Conference funds, which report goes to record. See Supplement "I." On motion of J. A. Burrow the Bank and Rev. J. V.

Holdam, special bank official for our Conference business, were given a vote of appreciation and thanks for the fine service of the past ten years.

The Committee on Sabbath Observance made report, which was adopted. See Supplement "J."

The Committee on Spiritual State of the Church made report, which noted 6,720 accessions to our Church on profession of faith. Thomas Priddy, one of our general evangelists, spoke briefly to the report, which was adopted. See Supplement "K."

The Bible Board made report, which was adopted. See Supplement "L."

The Board of Finance, through its treasurer, made report, which was adopted. See Supplement "M."

The Board of Education made report, which was adopted. See Supplement "B."

The Board of Missions made Reports 1, 2 and 3. J. W. Perry spoke to the reports, which were adopted. See Supplement "C."

Bishop Mouzon resumed the chair.

Thanks.—The following resolution was adopted by a rising vote:

This session of our Annual Conference, marking, as it does, the close of one hundred years of our existence, in which the hand of God has been so manifest, and this session also marking, as it does, the beginning of another century, stirs greatly our aspirations and hopes. And since the laymen of Church Street Church, with other factors, have contributed to making this occasion all that we could expect; therefore

Resolved, That by a rising vote we express our heartfelt appreciation to the pastor, W. F. Blackard; to Mr. Frank Weiss, chairman of the Entertainment Committee; to those associated with him, to all the homes in which we have been so graciously entertained, to the Knoxville city officials, to the hotels, to the daily papers, to the local banks, to the Centennial Commission, and all others having any part in making this a great Conference occasion.

Frank Y. Jackson,
J. A. Lyons,
R. E. Early.

Reconsideration.—On motion of H. E. Kelso the report of the Committee on Conference Relations was reconsidered. On motion of N. M. Watson the report was then amended by placing G. S. Wagner on the superannuate list. The report as amended was then adopted.

Reports.—The treasurer of the Board of Education made report, which was adopted. See Supplement "B."

Pageant Committee

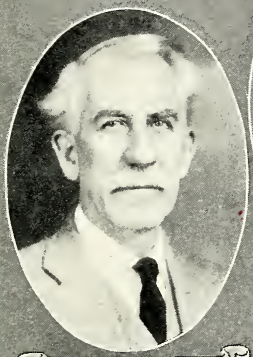

Dr. George R. Stuart
(Address)

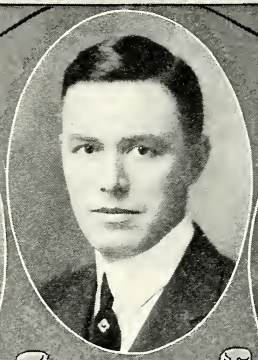

J. N. Hillman,
Pres. E. and H. College (Address)

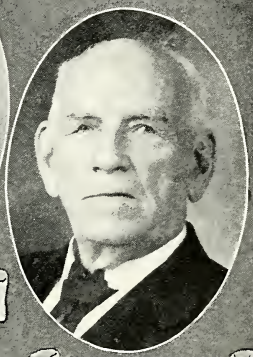

Rev. J. Tyler Frazier
(Address)

Mrs. C. W. Turpin,
Author of Pageant

Rev. C. M. Pickens
of the W. N. C. Conference (Address)

Miss Carlotta Mitchell,
Director of Pageant

I. P. Martin, secretary and treasurer of the Christian Education Movement in Holston, made report. Bishop Mouzon exhorted. The report was then adopted as follows:

As Secretary-Treasurer of the Christian Education Movement, I submit the following report of collections during the year ending September 25th, 1924:

Abingdon	$ 18,057.43
Big Stone Gap	1,159.25
Bluefield	4,731.72
Chattanooga	1,388.53
Cleveland	1,320.25
Knoxville	5,181.90
Morristown	4,545.00
Radford (includes Princeton)	22,106.40
Tazewell	53,352.90
Wytheville	1,065.86
	$112,900.24

I. P. Martin, *Secretary-Treasurer.*

Orphanage.—F. A. Carter submitted from our Holston Orphanage the following report:

Report of Holston Orphanage from September 25, 1923, to October 1, 1924:

Children in Orphanage September 25, 1923			95
Children received from Sept. 25, 1923, to Oct. 1, 1924		81	
Children placed in homes since Sept. 25, 1924	47		
Children returned to parents	4		
Children lost by death	1		
Children sent to college	1	53	28
On roll October 1, 1924			123

Expenditures during year 1923-1924	$28,794.27
Average children in home	110
Cost per capita	$ 261.76

Expenditures 1923-24

Salary	$ 1,500.00
Current expense	16,262.50
Clothing	1,419.82
Fifth Sunday	1,177.75
Traveling expense	332.27
Other expense	3,196.96
Insurance	157.50
Office (paid by F. A. Weiss)	1,200.00
Miscellaneous	225.55
Farm	656.92
Interest	2,000.00
School	425.00
Board	240.00
	$28,794.27

We have installed during the year infirmary and complete operating outfit.

We request the Conference to reappoint as directors of the Orphanage Dr. J. A. Burrow, F. A. Weiss, F. B. St. John, P. A. Dunn, F. A. Carter. We request the Conference to confirm the appointment of J. L. Hardin as superintendent. We ask the Conference to make the assessment for the Orphanage this year a minimum of $1,500; more, if possible.

We request the Conference to indicate Sunday, December 14, as "Orphanage Pay-Up Day," covering unpaid subscriptions to building fund, on which every-member canvass will be had.

We request the Conference to continue the privilege of asking churches to give the Orphanage their fifth Sunday morning open basket collection.

F. A. Carter.

BUILDING FUND, OCTOBER 1, 1924.

District	Amt. Subscribed	Amt. Paid	Amt. Past Due
Abingdon	$ 9,315.71	$ 7,036.37	$ 2,279.34
Big Stone Gap	5,788.82	3,914.80	1,874.02
Bluefield	12,209.11	8,213.28	3,995.83
Chattanooga	12,007.45	8,348.09	3,659.36
Cleveland	10,992.77	8,020.21	2,972.56
Knoxville	31,384.33	28,276.77	3,107.56
Morristown	20,380.44	14,916.54	5,463.90
Radford	5,726.29	5,074.32	651.97
Tazewell	10,487.46	5,909.66	4,577.80
Wytheville	4,924.29	4,031.13	893.16
	$123,216.67	$93,741.17	$29,475.50

ASSETS

Buildings		$127,846.29	
Land		61,125.00	
Equipment		11,452.54	
Live stock		1,500.00	
Real estate loans	$800		
" " "	400		
" " "	400—	1,600.00	
Laundry		1,000.00	
Jonesboro Bank stock		2,500.00	
Cornett fund, $400—interest only.			
Fidelity Trust Company bonds—Brown fund		600.00	
Hudson Home, Athens		2,000.00	
Subscriptions—Unpaid		29,475.50	
Automobiles		500.00	
Insurance		1,000.00	
Interest		988.59	
Other assets		5,000.00	
Cash—Chattanooga Savings Bank	$3,786.52		
	1,077.88—	4,864.40—	$251,452.32

LIABILITIES

Notes payable	$ 40,360.00	
Capital invested	211,092.32—	$251,452.32

Vows Taken.—Vance McDonald Ross, recognized as an Elder from the Missionary Baptist Church, took our Disciplinary vows without reimposition of hands.

Centennial Commission.—The Centennial Commission's report of the memorable celebration of our one hundred years of Conference history was read and listened to with keenest interest, vigorously applauded and then adopted by a rising vote. See Supplement "N."

Time Extended.—The time of this session was extended to complete the business, and receive the appointments.

Statistical Reports.—Brief statistical reports were made by the presiding elders of the Radford, Tazewell and Wytheville Districts.

Presents.—J. C. Orr, on behalf of the Abingdon District, presented the retiring presiding elder, T. C. Schuler, with a rocking chair. Bro. Schuler responded.

Roy E. Early, on behalf of the Cleveland District, presented the retiring presiding elder, J. E. Wolfe, and wife, with a purse of $100 in gold. Bro. Wolfe responded.

H. A. Carlton, on behalf of the Big Stone Gap District, presented the retiring presiding elder, E. A. Shugart, and wife, with a check for $50. Bro. Shugart responded.

J. M. Carter, on behalf of the Bluefield District, presented their retiring presiding elder, M. P. Carico, with a traveling bag. Bro. Carico responded.

R. T. McDowell presented Bishop Mouzon with his book, "Prayer Life."

Grave-Stone.—The following paper was adopted, the three persons signing the same being appointed the committee called for:

Whereas, we are told that the grave of Dr. Samuel Patton remains unmarked and neglected; therefore

Resolved, That a committee of three be appointed to take a free-will offering to put a suitable stone over the dust of this distinguished leader in the pioneer days of Methodism in Holston.

J. I. Cash,
T. R. Handy,
J. A. Lyons.

A Protest.—Being absent when the vote was taken indorsing the proposed Plan of Unification, the request of James A. Lyons that he go to record as opposing said plan was granted by consent of the Conference.

Report.—The Epworth League made report, which was adopted. See Supplement "O."

Present.—Z. B. Randall, on behalf of the Radford District, presented the retiring presiding elder, J. B. Ward, with a purse. Bro. Ward responded.

Report.—The statistical minute questions were called and answered.

Report.—The Committee on District Conference Records made report, which was adopted. See Supplement "P."

Transfers.—Who are received by transfer from other Conferences? F. M. Buhrman, an Elder from the Florida Conference; E. R. Naylor, an Elder from the Kentucky Conference; L. L. Evans, an Elder from the East Oklahoma Conference; Percy Knickerbocker, an Elder from the North Texas Conference.

Closing.—The minutes of this session were read and approved.

Bishop Mouzon made concluding remarks. The Conference stood and sang "Stand Up, Stand Up for Jesus." Bishop Mouzon led in prayer, after which he read the appointments for the ensuing year, and the Conference adjourned *sine die* with the benediction.

Edwin D. Mouzon,
President.

James A. Burrow,
Secretary.

MINUTE QUESTIONS

I—PROBATIONERS.

1. Who are admitted on trial?

Herbert Decatur Hart, John Carden Graham, Moses Easterly Deakins, Archer Nathaniel Dailey, Samuel Luttrell Akers, Arlo Vernon Rudy, Willard Saunders Barbary, Marvin Smith Kinchelo, Samuel Calvin Weatherly, Henry W. Mangum, Roy Lee Osborne.

2. Who else is in the class of the first year?

Opie Clinton Clark, Arthur Edward Weikle, Carden Adams Hillman, James Clinton Spurlin, Clyde Fristo Watkins, Charles Henry Williams.

3. Who remain on trial?

Clarence Waldo Taylor, Ausker Meek Stone, Irby Esmond Cregger, Walter Hamilton Simpkins, Solomon Luther Payne, John Estel Davis, Harry Allen Murrell, Samuel Edward Bratton, Garland Hoge Blessing, Elbert Gordon Fry, Claude Thomas Miller, James Roy Belcher.

4. Who else is in the class of the second year?

Henry Gordon Holdway, William Thomas Moore, William Austin White, William Irvin Hanna, George Bascom Henderson, Elmer Rollins Kite, Millard Conway Weikle.

5. Who are discontinued?

Hugh Sevier Carter.

II—CONFERENCE MEMBERSHIP.

6. Who are admitted into full connection?

David Bishop Baker, Sidney Odell Fry, Allen Harvey Mathes, Charles McPherson Fisher, John Willy Hammer, Harry Buttorff Duncan, Taylor Neal Orr, Frank Boothby Wyatt, John Cleveland Clark, Walter McPherson Dean, Robert Lake Wright.

7. Who else is in the class of the third year?

T. H. Francisco, an Elder from the Baptist Church; Patrick Henry Horner.

8. Who are readmitted?

No one.

9. Who are received by transfer from other Conferences?

J. M. Putnam, an Elder from the Tennessee Conference; W. F. Blackard, an Elder from the Memphis Conference; E. R. Naylor, an Elder from the Kentucky Conference; L. L. Evans, an Elder from the East Oklahoma Conference; Percy C. Knickerbocker, an Elder from the North Texas Conference; F. M. Buhrman, an Elder from the Florida Conference.

10. Who are received from other Churches as traveling preachers?

Edward R. Chambers, an Elder from the Canadian Methodist Church.

11. Who are located this year?

Frank K. Suddath, W. B. Mitchell, J. W. Akers.

12. Who have been withdrawn or expelled? No one.

13. Who are transferred to other Conferences?

Forrest J. Prettyman, to the North Carolina Conference.

14. What preachers have died during the year?

George D. French, Henry M. Houston, George W. Jackson, John H. Parrott, John S. W. Neel, William C. Carden, Eugene Blake, Fred Gordon, George L. Lambert, Charles L. Thomas.

III—ORDERS.

15. Who are deacons of one year?

Wiley Bruce Peck, Richard Lee Parks, Samuel La Fayette Jones, Thomas Marion Bellamy, Charles Lee Cox, William Kyle Cregger, Carl Herbert Wright.

16. Who else is in the class of the fourth year?

Henry Lee Dean.

17. What traveling preachers and what local preachers have been elected deacons?

Traveling preachers: David Bishop Baker, Sidney Odell Fry, Allen Harvey Mathes, Charles McPherson Fisher, John Willy Ham-

mer, Harry Buttorff Duncan, Taylor Neal Orr, Frank Boothby Wyatt, John Cleveland Clark, Robert Lake Wright, Walter McPherson Dean.

Local preachers: Samuel E. Bratton, Crockett C. Bailey, Archer Nathaniel Dailey, Zebrum Flanoy Mayberry, Henry Gordon Holdway.

18. What traveling preachers and what local preachers have been ordained deacons?

Traveling preachers: David Bishop Baker, Sidney Odell Fry, Allen Harvey Mathes, Charles McPherson Fisher, John Willy Hammer, Harry Buttorff Duncan, Taylor Neal Orr, Frank Boothby Wyatt, John Cleveland Clark, Robert Lake Wright, Walter McPherson Dean.

Local preachers: Samuel E. Bratton, Crockett C. Bailey, Archer Nathaniel Dailey, Zebrum Flanoy Mayberry, Henry Gordon Holdway.

19. What traveling preachers and what local preachers have been elected elders?

Traveling preachers: Samuel Vance Gibson, John Baptist Staley, Noah Haynes Giesler, William Lassiter Tate, Enoch L. McConnell, Elmer W. Dean.

Local preachers: No one.

20. What traveling preachers and what local preachers have been ordained elders?

Traveling preachers: Samuel Vance Gibson, John Baptist Staley, Noah Haynes Giesler, William Lassiter Tate, Enoch L. McConnell, Elmer W. Dean.

Local preachers: No one.

IV—CONFERENCE RELATIONS.

21. Are all the preachers blameless in their life and official administration?

Their names were called in open Conference, one by one, and their characters passed.

22. Who are supernumerary?

C. A. Beard, C. R. Brown, J. W. Helvey.

23. Who are superannuated?

J. I. Cash, L. K. Haynes, C. M. James, W. D. Mitchell, R. S. Umberger, J. W. Carnes, F. Alexander, J. W. Repass, W. I. Fogleman, D. H. Carr, J. C. Maness, J. M. Romans, D. S. Hearon, H. C. Clemens, W. C. Hicks, W. R. Barnett, S. S. Catron, H. C. Atkins, B. W. Lee, L. J. Williams, J. T. Frazier, G. A. Carner, G. S. Wagner, T. R. Handy, G. W. Simpson, M. J. Wysor, J. E. Naff, T. D. Strader, J. S. Henley, W. N. Wagner, S. T. M. McPherson, L. L. H. Carlock, G. A. Maiden, L. S. Reynolds, W. H. Troy, G. A. Gannaway, G. W. Summers, W. H. Price, J. H. Kern, J. A. L. Perkins, J. M. Paxton, J. A. Lyons.

V—STATISTICS.

24. What is the number of districts, of pastoral charges, and of societies* in this Conference?

Districts, 10; pastoral charges, 256; societies, 914.

25. How many have been licensed to preach, and what is the number of local preachers and of members? †

Licensed, ____; local preachers, 214; members, 93,368.

26. How many adults and how many infants have been baptized during the year?

Adults, 4,610; infants, 887.

27. What is the number of Epworth Leagues and Epworth League members?

Epworth Leagues, 316; Epworth League members, 9,072.

28. What is the number of Sunday Schools, of Sunday School officers and teachers, and of Sunday School scholars enrolled during the year?

Sunday Schools, 791; officers and teachers, 6,711; scholars enrolled, 99,668.

29. What is the number of Woman's Missionary Societies, and what is the number of members of the same?

Societies, 253; members, 9,407.

---

*The term "society" is equivalent to an organized congregation.

†The total given for members is to include local preachers.

30. What are the educational statistics?

Institutions, 4; teachers, 59; students, 733; value of property, $1,009,211; endowment, $226,000.

31. What are the orphanage statistics?

Orphanage, 1; officers and teachers, 12; children in orphanage, 123; money expended, $28,794; value of property, $251,000; indebtedness, $40,000.

32. What are the hospital statistics?

None.

VI—FINANCES.

33. What has been contributed for the following causes?

Foreign Missions, $16,767; Home and Conference Missions, $6,526; Church Extension, $5,328; Education, $3,110; American Bible Society, $1,416; General Conference expense, $1,526; by the Woman's Missionary Society, $123,485; Temperance and Social Service, $334; Benevolences, $130,253.

34. What has been contributed for the support of the ministry?

Bishops, $4,884; presiding elders, $46,583; preachers in charge, $368,041; Conference claimants, $5,552; Superannuate Endowment Fund, $47,058.

35. What is the grand total contributed for all purposes from all sources in this Conference this year?

$1,571,223.

VII—CHURCH PROPERTY.

36. What is the number of houses of worship, their value, and the amount of indebtedness thereon?

Houses of worship, 746; value, $5,192,185; indebtedness $447,516.

37. What is the number of parsonages, their value, and the amount of indebtedness thereon?

District parsonages, 11; value, $90,000; indebtedness, none; parsonages belonging to pastoral charges, 203; value, $975,875; indebtedness, $88,283.

38. What amount of insurance is carried on Church property, and what amount has been paid out in premiums?

Insurance carried, $1,792,949; premiums paid, $10,666.

39. How many churches and parsonages have been damaged or destroyed during the year, what is the amount of damage, and what has been collected thereon?

Churches damaged, 3; parsonages damaged, none; amount of damage, $4,144; collected, $144.

40. What is the number of superannuate homes, and what is their value?

None.

VIII—MISCELLANEOUS.

41. Who is elected Conference Lay Leader?

Joseph E. Avent, Knoxville, Tenn.

42. Where shall the next session of the Conference be held?

Trinity Church, Chattanooga.

43. Where are the preachers stationed this year?

APPOINTMENTS

NOTE.—The parentheses classify the undergraduates. For instance, "cl. 1, e." means "class 1, already an elder." The name of place following certain names of persons indicates the Quarterly Conference to which they belong. Figures at end of line indicate number of years on that particular charge. "Sup'n'y" means supernumerary.

ABINGDON DISTRICT*—W. S. Neighbors, P. E. 1

1	Abingdon Station*	E. A. Shugart		1
2	Abingdon Circuit*	J. C. Logan		1
3	Benham*	Elmer Rollins Kite	(cl. 2)	2
4	Blountville*	Taylor Neal Orr	(cl. 3)	2
5	Bluff City*	Roy Lee Osborne	(cl. 1)	1
6	Bristol—Anderson Street*	J. B. Ely		3
7	Mary Street*	J. A. Ellison		2
8	South Bristol	Pickens Johnson, Supply		
9	State Street*	J. S. French		2
10	Virginia Avenue	J. B. Staley		2
11	West Bristol	Marvin Smith Kinchelo	(cl. 1)	1
12	Bristol Circuit*	N. F. Walker		3
13	Broadford*	S. C. Beard		3
14	Ceres*	F. M. Buhrman		1
15	Chatham Hill	V. M. Ross, Supply		
16	Damascus*	W. E. Bailey		2
17	Elizabethton*	Clarence Waldo Taylor	(cl. 2)	1

* Has a parsonage.

18	Emory	J. C. Orr		6
		J. W. Helvey, Sup'n'y		
19	Glade Spg. & Meadow V'w*	E. W. Dean		1
20	Keywood*	D. M. Graybeal		4
21	Mountain City*	S. V. Morell		1
22	Saltville*	N. R. Cartright		1
23	Saltville Circuit	Opie Clinton Clark	(cl. 1)	1
	Prof. in E. & H. College	E. R. Naylor		
	District Evangelist	R. T. McDowell		
	Sec.-Treas. Ch. Ed. Movem't	I. P. Martin		
	Secy. Children's Home Soc.	E. F. Kahle		
	Conf. Sunday School Supt.	S. S. Boyer		

BIG STONE GAP DISTRICT*—T. J. Eskridge, P. E. 1

1	Appalachia*	W. H. Briggs		3
2	Arno and Derby	Irby Esmond Cregger	(cl. 2)	2
3	Andover and Inman	Claude Thomas Miller	(cl. 2)	1
4	Big Stone Gap*	R. G. Reynolds		4
5	Clinchport*	W. R. Carbaugh		3
6	Coeburn Station*	H. A. Carlton		2
7	Coeburn Circuit	A. M. Qualls		2
8	Cumberland Gap*	Sidney Odell Fry	(cl. 3)	1
9	Dunbar	Carden Adams Hillman	(cl. 1)	1
10	Dungannon*	R. W. Watts		1
11	East Stone Gap	Ausker Meek Stone	(cl. 2)	2
12	Ewing*	J. W. Stewart		4
13	Gate City Station*	J. A. Early		1
14	Gate City Circuit*	G. W. Fox		2
15	Imboden	Walter H. Simpkins	(cl. 2)	1
16	Jonesville*	D. B. Wright		3
		E. N. Woodward, Jr., Preacher		3
17	Kingsport Station*	M. A. Stevenson		3
18	Kingsport Circuit*	John Cleveland Clark	(cl. 3)	1
19	Nicklesville*	R. G. Farmer, Supply		
20	Norton*	W. M. Bunts		1
21	Pennington Gap*	K. W. Cox		2
22	Powell's Valley*	J. N. Graham, Supply		
23	Roda*	John Carden Graham	(cl. 1)	1
24	Stickleyville*	S. M. Jennings, Supply		
25	Stonega	Herbert Decatur Hart	(cl. 1)	1
26	Tom's Creek	H. S. Johnston		1
27	Wise*	Y. W. Brooks		1
	Student S. M. U.	William Kyle Cregger, Wise Q. C.	(cl. 4)	
	Student Emory University	R. H. Ballard, Abingdon Q. C.		

BLUEFIELD DISTRICT*—J. A. Baylor, P. E. 1

1	Berwind	William Irvin Hanna	(cl. 2)	1
2	Bluefield—Bland Street*	J. A. Bays		2
3	Grace Church*	F. Y. Jackson		2
4	Trinity*	J. M. Carter		2
5	Bramwell*	E. H. Yankee		1
6	Coalwood*	H. S. Hutsell		1
7	Crumpler*	E. L. McConnell		3
8	Davy*	C. C. Bailey, Supply		
9	East Welch	James Roy Belcher	(cl. 2)	1
10	Eckman*	T. H. Francisco	(cl. 3, e)	1

* Has a parsonage.

11	Farady	Willard S. Barbary	(cl. 1)	1
12	Gary*	L. E. Hoppe		1
13	Glenalum	J. E. Fogleman, Supply		
14	Iaeger	J. M. Wysor		4
15	Jenkinjones	G. T. Jordan		4
16	Keystone*	J. B. Ward		1
17	Kimball*	B. T. Sells		1
18	Maybeury*	S. H. Austin		6
19	McDowell*	E. M. Ritchey		2
20	Montcalm*	Henry Lee Dean	(cl. 4)	2
21	Northfork*	R. L. Evans		1
22	Roderfield	Orban Barnett, Supply		
23	Twin Branch	Solomon Luther Payne	(cl. 2)	2
24	War	S. W. Bourne		3
25	Welch*	E. D. Worley		1
26	West Welch	To be supplied		
27	Wilcoe	J. W. Browning		4
	Conference Evangelist	W. B. Belchee		

CHATTANOOGA DISTRICT*—S. D. Long, P. E. 2

1	Avondale	W. R. Snider		3
2	Centenary*	L. L. Evans		1
3	Dayton*	C. R. Jones		1
4	Dunlap*	J. M. Putnam		2
5	East Lake*	J. A. Henderson		4
6	Etna*	Moses E. Deakins	(cl. 1)	1
7	Evensville*	Frank Boothby Wyatt	(cl. 3)	3
		W. H. Cheatham, Junior Supply		
8	Highland Park*	W. M. Morrell		3
9	Hixson*	Archer N. Dailey	(cl. 1)	1
10	Jasper*	S. A. McCanless		3
11	King Memorial*	R. E. Greer		1
12	Lookout Mountain	W. J. Cannon, Supply		
13	Belvoir Park	Charles H. Williams	(cl. 1)	1
14	Melvin*	E. P. Tollett, Supply		
15	North Chattanooga*	T. J. Houts		3
16	Pikeville*	G. M. Moreland		3
17	Rising Fawn and Trenton*	E. R. Lewis		4
18	Ridgedale	R. A. Kelly		1
19	Rossville*	P. P. Martin		4
20	St. Elmo	J. E. Wolfe		1
21	South Pittsburg*	Robert Lake Wright	(cl. 3)	2
22	Spring City*	L. M. Cartright		3
23	Trinity*	R. N. Havens		2
24	Wauhatchie	A. M. Tomlinson, Supply		
25	Whiteside Street*	R. C. Camper		1
26	Whitwell*	Wiley Bruce Peck	(cl. 4)	1
27	Wisdom Memorial	H. K. Allison, Supply		
	Candidate Sec. Bd. Mis.	C. G. Hounshell		
	Ed. Methodist Advocate	J. A. Burrow		
	Student S. M. U.	J. E. Anderson, Trinity Quar. Conf.		
	Mis. in Poland	Edward Chambers		
	Asst. Field Cen. Sec.	E. H. Cassidy		1

CLEVELAND DISTRICT*—R. B. Platt, Jr., P. E. 1

1	Alcoa	W. M. Patty		1
2	Athens*	R. K. Triplett		3
		C. A. Beard, Sup'n'y		

* Has a parsonage.

3	Athens Circuit*	W. R. Walker, Supply	
4	Benton*	William Thomas Moore (cl. 2)	1
5	Charleston*	C. N. Kennedy	1
6	Cleveland*	Harry Buttorff Duncan (cl. 3)	1
7	Concord*	Henry Gordon Holdway (cl. 2)	1
8	Decatur*	George B. Henderson (cl. 2)	1
9	Ducktown*	Garland Hoge Blessing (cl. 2)	1
10	Etowah*	H. B. Vaught	1
11	Lenoir City*	J. A. H. Shuler	2
12	Loudon*	J. R. King	1
13	Louisville*	W. L. Tate	3
14	Madisonville*	A. S. Ulm	1
15	Maryville*	J. R. Brown	1
16	Monroe Circuit	M. K. Provence, Supply	
17	Mt. Vernon*	L. V. Couch, Supply	
18	Oakland and Vonore	James Clinton Spurlin (cl. 1)	2
19	Ooltewah*	B. C. Wilson	1
20	Tyner and Graysville	W. D. Farmer	1
21	Peakland*	William Austin White (cl. 2)	1
22	Philadelphia*	W. T. Evans	2
23	Riceville*	David Bishop Baker (cl. 3)	2
24	South Cleveland*	G. E. Erwin	3
25	Sweetwater*	C. W. Dean	2
	Pres't. Centenary College	J. W. Malone	
	Asso. Pres. Hiwassee Col.	J. E. Lowry	
	District Evangelist	J. M. Walker	

KNOXVILLE DISTRICT*—E. E. Wiley, P. E. 2

1	Andersonville*	Arch Buchanan, Supply	
2	Caryville*	J. H. Lotspeich	2
3	Clinton*	R. M. Standefer	4
4	Coal Creek	T. H. Gilbert	2
5	Corryton*	W. H. Leming, Supply	
6	Cotula	O. C. Wright	2
7	Harriman	W. A. McCormack	2
8	Harriman Circuit*	J. N. Smith	1
9	Henry's Cross Roads	S. V. Gibson	3
10	Jacksboro*	J. L. Mullens	5
11	Knoxville—Broad Street*	H. E. Kelso	3
12	Brookside	J. H. Reynolds, Supply	
13	Centenary*	J. F. Benton	1
14	Church Street*	P. R. Knickerbocker	1
	Student Pastor	J. Earl Gilbreath, Supply	
15	Clyde Street	W. T. Roby, Supply	
16	East Hill Avenue	Clyde Fristo Watkins (cl. 1)	2
17	Emerald Avenue*	Chas. McPherson Fisher (cl. 3)	3
18	Epworth*	Charles Lee Cox (cl. 4)	2
19	Fountain City*	W. F. Blackard	1
20	Lincoln Park*	G. K. Patty	2
21	Macedonia*	Thos. Marion Bellamy (cl. 4)	4
22	Magnolia Avenue*	C. W. Kelley	1
23	Marble Hill	To be supplied	
24	Perry Chapel & Holston	Henry W. Mangum (cl. 1)	1
25	Roseberry	J. D. Johnston, Supply	
26	University Avenue	W. M. Beets, Supply	
27	Virginia Avenue*	S. L. Browning	4
28	Washington Pike*	C. E. Lundy	2
29	West Lonsdale	W. T. Wilson, Supply	

* Has a parsonage.

30	West View	G. T. Hundly, Supply	
31	LaFollette*	T. R. Wolfe	5
32	Petros*	To be supplied	
33	Powell's Station*	P. P. Tabor	2
34	Rockwood*	C. T. Gray	4
35	Sevierville*	F. R. Snavely	1
36	Stoney Point	J. M. Bell, Supply	
37	Strawberry Plains*	Sam'l Calvin Weatherly (cl. 1)	1
	General Evangelist	Bascom Waters	
	General Evangelist	J. W. Carter	
	Conference Evangelist	J. C. Patty	
	Conference Evangelist	J. H. Watkins	
	Conference Evangelist	Roy T. Houts	
	Chaplain U. S. Navy	J. B. Frazier	
	Secy. Bd. Miss., Home Dept.	J. W. Perry	
	Student N. W. University	S. C. Akers, Ch. St. Q. C. (cl. 1)	

MORRISTOWN DISTRICT*—N. M. Watson, P. E. 2

1	Afton*	J. C. Fisher, Supply	
2	Bull's Gap*	E. Z. Blankenbeckler, Supply	
3	Embreeville*	Josephus Henby	1
4	Erwin*	L. W. Pierce	1
5	Erwin Mission	W. L. Dykes	1
6	East Park*	R. M. Walker	1
7	Fall Branch*	S. M. Dunn, Supply	
8	Greeneville*	C. G. Eastwood	1
9	Hawkins*	J. W. Morris	2
10	Jefferson City*	W. E. Browning	1
11	Johnson City*	M. P. Carico	1
12	Jonesboro*	H. S. Hamilton	5
13	Limestone*	John Willy Hammer (cl. 3)	3
14	Morristown*	S. B. Vaught	2
15	Morristown Circuit*	J. T. Booth	1
16	Morristown Mission	C. W. Williams, Supply	
17	Mosheim*	D. F. Wyrick	1
18	Newport*	W. H. Harrison	1
19	Parrotsville*	J. W. Christian, Supply	
20	Rogersville*	Millard Conway Weikel (cl. 2)	1
21	Surgoinsville*	Allen Harvey Mathes (cl. 3)	1
22	Sneedville	W. L. Norwood, Supply	
23	Tate and Rutledge*	J. Nelson Jones	1
24	Tazewell, Tenn.*	N. H. Giesler	1
25	Tazewell Circuit	C. R. Cline, Supply	
	White Pine	J. S. Mitchell, Supply	
	Centenary Field Secretary	P. L. Cobb	
	District Evangelist	S. A. McGhee	

RADFORD DISTRICT*—T. C. Shuler, P. E. 1

1	Athens*	A. B. Moore	5
2	Aubern*	Patrick Henry Horner (cl. 3)	1
3	Bland*	J. L. Scott	2
4	Draper*	A. H. Towe	2
5	Dublin*	L. D. Mayberry	1
6	East Radford*	A. S. Thorn	1
7	East River*	Z. F. Maberry, Supply	
8	Eggleston*	J. B. Simpson	4
9	Floyd*	A. E. Tabor, Supply	
10	Hiawatha*	C. A. Pangle	2

* Has a parsonage.

11	Hylton*	To be supplied	
12	Matoaka*	C. G. McKay	1
13	Mechanicsburg*	K. G. Munsey	2
14	Mercer and Summers*	Harry Allen Murrell (cl. 2)	2
15	New River*	J. D. Dame	3
16	Pearisburg*	J. H. Umberger	2
17	Princeton*	Z. B. Randall	1
18	Princeton Circuit*	M. Quessenberry	1
19	Pulaski*	D. P. Hurley	2
20	Radford	R. A. Owen	2
21	Staffordsville*	John Estel Davis (cl. 2)	2
22	Spanishburg	To be supplied	
23	East Princeton	A. F. Phenix	1
	Conference Evangelist	E. L. Addington	
	General Evangelist	Thomas Priddy	

TAZEWELL DISTRICT*—W. S. Hendricks, P. E. 3

1	Belfast*	Walter McPherson Dean (cl. 3)	1
2	Boissevain and Cooper	Sam'l LaFayette Jones (cl. 4)	2
3	Buchanan	B. N. Waterhouse	3
4	Castlewood and Dante*	Walter Hodge	2
5	Cedar Bluff*	Arthur Edward Weikle (cl. 1)	1
6	Clintwood*	W. H. Walker	1
7	Dickenson Circuit	T. N. Shook, Supply	
8	Dickensonville*	Arva Vernon Rudy (cl. 1)	1
9	Drill	L. D. Perkins, Supply	
10	Elk Garden*	C. E. Steele	9
11	Fremont and McClure	Samuel E. Bratton (cl. 2)	2
12	Graham*	Roy E. Early	1
13	Graham Circuit*	O. H. Logan	1
14	Grundy	J. E. Graham, Supply	
15	Honaker*	C. L. Stradley	2
16	Lebanon*	J. G. Helvey	3
17	North Tazewell	W. A. McKee	1
18	Pocahontas*	F. B. Shelton	3
19	Richlands*	To be supplied	
20	Richlands Circuit	W. L. Vernon, Supply	
21	Rocky Gap Circuit	H. L. Hanshew, Supply	
22	St. Paul*	W. C. Thompson	1
23	Tazewell, Va.*	W. P. Eastwood	3
		C. R. Brown, Sup'n'y	
24	Tazewell Circuit*	W. D. Larrowe	1
25	West Graham	E. H. Cole	4
26	Wilder and Carbo	W. C. Harris	1

WYTHEVILLE DISTRICT*—C. K. Wingo, P. E. 1

1	Blue Ridge*	H. E. Bradshaw	1
2	Cedar Springs*	A. B. Hunter	1
3	Chilhowie*	J. V. Hall	3
4	Coveton*	W. R. Miller, Supply	
5	Cripple Creek*	L. M. Burris	3
6	Elk Creek*	W. M. Ellis	3
7	Fries*	I. N. Munsey	3
8	Galax*	French Wampler	1
9	Grant*	Elbert Gordon Fry (cl. 2)	1
10	Hillsville*	Richard Lee Parks (cl. 4)	1
11	Independence*	Carl Herbert Wright (cl. 4)	2

* Has a parsonage.

12	Leadmines	W. S. Lyons	4
13	Marion Station*	H. B. Brown	3
14	Marion Circuit*	C. E. Painter	1
15	Max Meadows*	L. D. Yost	1
16	Rural Retreat Station*	J. F. Barnett	3
17	Rural Retreat Circuit*	J. E. Spring	2
18	Spring Valley*	W. N. Baker, Supply	
19	Wytheville Station*	J. M. Crowe	5
20	Wytheville Circuit*	J. F. Jones	1

* Has a parsonage.

TRANSFERRED

To Western North Carolina Conference—Forest J. Prettyman.

HOLSTON COLLEGES in the PAGEANT

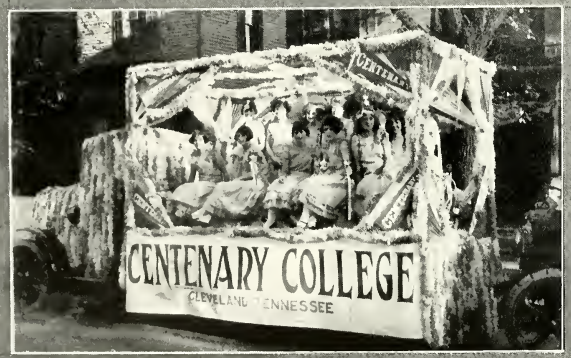

CONFERENCE REPORTS

A

LAY ACTIVITIES.

The Board of Lay Activities hereby reports and goes on public record as follows:

1. We have followed the example of the General Board of Lay Activities and have formulated a two-year program. Five of the items here reported are taken from the General Board's program.

2. We urge that there be effected in every church a local organization of lay activities, as prescribed in the Discipline and as explained in the Manual of Lay Activities.

3. With such organization we propose to give our best efforts and prayers to the accomplishment of the following program:

(1) The full pay-out of all financial obligations in all churches and districts;
(2) The cultivation of a policy of stewardship and tithing among the laity throughout the church;
(3) The large use of lay speakers to hold church services and present church causes in the absence of ministers, to the end that there may be a service or worship in every church every Sunday;
(4) A definite program of evangelism by our laymen, involving the pledging of individual men and women to assume an obligation to win to Jesus Christ ten persons;
(5) The conservation of all newly converted members of the church by definite assignments to them of definite activities to be performed in the name of Jesus Christ;
(6) A continual spreading of missionary information and a continual stimulation of missionary interest to the end that this great onward movement may be intelligently supported by laymen;
(7) The organization of a Wesley Brotherhood in every church;
(8) A much magnified local church program of social service;
(9) A continued upholding of the ideals and stimulation of the practices of the Christian education.

4. We are asking that provision be made in every church for the duly organized local church board of lay activities to have opportunity, monthly, if possible, for an accounting of its stewardship in the presence of the congregation.

5. We believe that the work of lay leaders of all ranks is of such importance as to justify their being relieved of all other official duties in the church and to justify the pastors in giving such lay leaders all encouragement and stimulation to do a big full-time job in the lay leadership.

6. We believe that the time has come when the minimum salary of all preachers in Holston should be not less than $1,500, and we offer our efforts to bring about this desideratum.

7. We urge the ministers of the churches to stimulate the organization of lay activities in every church, not to treat the matter as one of merely and formally meeting a provision of the Discipline, but to see that an active man is put in the lay leadership to lead, wherever one is to be found, that the program hereinbefore reported shall be realized in as nearly every church as possible.

8. We hereby express our thanks to the ministers for the increased opportunity to present in their churches an activity program for laymen. We also thank the presiding elders for the designation of an uninterrupted half-day for a laymen's program at the district conferences the past year. We shall greatly appreciate the continuation of these opportunities.

9. We hereby nominate Joseph E. Avent as Conference Lay Leader for the ensuing year and have designated to work with him C. A. Carleton as Associate Lay Leader.

10. In order to insure the efficient execution of the program hereinbefore outlined, we ask that the Commission on Budget be instructed to include in its report a provision for taking care of the expenses of the Board of Lay Activities to the extent of $4,000.

Jos. E. Avent, *Conference Lay Leader.*

B

BOARD OF EDUCATION.

Report No. 1.

We are now completing the fourth year of the Christian Education Movement. We should, however, bear in mind that only three-fifths of the subscriptions have become due. The fourth payment will be due on the first day of November, 1924. The last payment on regular subscriptions will be due November 1, 1925.

We have done well with our collections. Our pledges amounted to $873,260. On these pledges we have collected $408,015. Thus, while the average for the entire church is but little above 25 per cent, we have collected 46.5 per cent. We should be stirred by the experience of success to continue in the same spirit of hearty co-operation until we have completed our task. Success has been achieved by co-operation of preachers and laymen. Continuance in the same spirit will insure final success.

The Harmonizing Committee has given to the Christian Education Movement the time from October 15 to January 15. This time should be guarded so that pastors and all other workers may be free to give undivided attention to collecting the pledges and cultivating the spirit of Christian Education in every part of Holston Conference.

Many pledges were made to begin after the Centenary. We ask all pastors and workers to call attention of subscribers to the fact that payments on these pledges are now due. There were many churches (even some charges) in which no pledges were made. We must earnestly plead that presiding elders, pastors and lay leaders co-operate in securing gifts from all such churches or charges. This can only be done by systematic work. We recommend that in each district the presiding elder select experienced and diligent men to assist in the work of collecting. Where practicable the groups might be composed of both preachers and laymen. In all places the church collector should have assistance in making the collection.

1. *Resolved.* That we reaffirm the action of the Conference of last year concerning the Pastors' School at Emory and Henry College and that we appropriate the same amount as last year for the support of the school.

2. We recommend that Dr. I. P. Martin be reappointed secretary-treasurer of the Education Movement.

3. We recommend that November 16-27 be made pay-up week for the Christian Education Movement.

4. We recommend that as early after the adjournment of Conference as may be practicable the president of the Board of Education be asked to call the presiding elders together to consider plans for a pay-up week and the collection of pledges during this year.

5. We recommend that Sunday, November 23, be observed as Life Service Day, and that all our pastors make a call for Life Service Volunteers on that day.

6. We recommend the appointment of an assistant pastor at Church Street to serve as student pastor of the Methodist boys and girls of the University. And we further recommend that Holston Conference ask the General Board of Education to appropriate an amount sufficient to cover one-third the expense of such student pastor; provided, Church Street and the Board of Missions will each appropriate one-third of the amount.

7. We appoint Rev. J. S. French our representative to attend the Methodist Educational Association.

8. We commend the work of Triangular Mountain Institute and of Hiwassee College, and recommend that they receive the same appropriation from the General Board as last year.

J. S. French, *President.*

R. B. Platt, Jr., *Secretary.*

Report No. 2.

The following members of the Board of Trustees of Emory and Henry College, through an oversight, were not confirmed by the Annual Conference held at Bluefield, October 3, 1923: Rev. W. M. Morrell, Rev. J. A. Burrow, James A. Stone, Rev. S. D. Long, E. W. Hale, Rev. I. P. Martin, George E. Penn, Sr., Rev. E. H. Cassidy. The terms of the above gentlemen expire in 1927.

The following members have been nominated with terms to expire 1928: W. E. Brock, R. L. Pennington, Rev. J. S. French, W. M. Hull, E. S. Finney, W. N. Neff, Rev. J. C. Orr, Rev. N. M. Watson.

James N. Hillman was elected to fill the unexpired term of Otis Mouser, resigned. This term expires in 1925.

We confirm and recommend the election of the above named brethren.

J. S. French, *President.*

R. B. Platt, Jr., *Secretary.*

Report No. 3.

Whereas, the Holston Annual Conference of the Methodist Episcopal Church, South, at its 98th session, held at Morristown, Tenn., in October, 1921, appointed W. L. Dennis, H. C. Stuart, J. R. Laird, E. R. Boyd, C. W. Boyd, W. E. Burns and I. C. Boyd as trustees to receive and hold in trust for

the Holston Conference of the Methodist Episcopal Church, South, a certain parcel of land situated in Buchanan County, Virginia, which Mr. C. W. Boyd had at that time offered to the Holston Conference for school purposes; and

Whereas, the said tract of land was thereafter conveyed by C. W. Boyd and wife to the said trustees and which said deed is recorded in the clerk's office of Buchanan County, Virginia, in Deed Book No. 56, page 488, to which reference is here made for description of the same; and

Whereas, a question has been raised as to a few technical irregularities in the said deed which trustees hereby ask authority to correct; and

Whereas, it now appears that the Triangular Mountain Institute, by which the name of said school is known, and which is situated on the real estate above described, has not been incorporated; now

Therefore, the said trustees hereby respectfully request the Board of Education of the Holston Annual Conference of the Methodist Episcopal Church, South, to

1. Appoint committee of the said Board of Education, consisting of the president of said Board and two other members, to assist the said trustees in incorporating the said Triangular Mountain Institute and doing such other acts as may be deemed advisable by the said trustees and committee appointed to perfect the said title to the said property and put the entire matter in proper legal shape for the said Holston Annual Conference.

2. That the said Board of Education procure from the said Holston Annual Conference proper power and authority to enable the Board of Trustees of the said Triangular Mountain Institute to borrow a sum not exceeding $15,000 for the purpose of paying off the indebtedness against the said Triangular Mountain Institute, and secure the said loan by proper deed of trust on the said tract of land and improvements and appurtenances thereunto belonging when the said Triangular Mountain Institute has been incorporated and the said title perfected as above set forth.

This the 3rd day of October, 1924.

J. R. Laird,
For the Board of Trustees of the Triangular Mountain Institute.

Your Board has adopted the above paper, appointed I. P. Martin and J. F. Barnett as the other members of the committee called for and recommends its adoption by the Conference.

J. S. French, *President.*

R. B. Platt, Jr., *Secretary.*

Report of Treasurer.

Remaining in bank Oct. 8, 1923	$ 767.96
Borrowed from Chattanooga Savings Bank	24,367.22
Interest on account	56.66
Received on assessments 1923-4	15,890.49
Total	$41,081.33

Disbursements.

To E. H. Cassidy, interest on loan	$ 228.78
To J. L. Hardin, Treasurer Emory and Henry College	24,367.22

To Chattanooga Savings Bank, interest on note	546.67
To J. N. Hillman, Treasurer E. & H. Summer School	500.00
To B. N. Waterhouse, Mountain Institute	700.00
Total	$26,342.67
Remaining in bank Oct. 6, 1924	14,738.66

The Board has ordered the following appropriations:

To G. L. Hardwick, interest on note	$ 3,600.00
Professor Hiwassee College	1,800.00
To B. N. Waterhouse, T. M. I. School	700.00
Summer Institute Emory and Henry College	500.00
Interest on note M. W. College	4,500.00
Total	$11,100.00

J. L. Mullens,
Treasurer Board of Education.

Report No. 4.

We recommend that this Conference Board of Education recommend to the General Board of Education favorable consideration of the proposition to employ a young lady to work among the students of the State Teachers' College, at East Radford, Va., and request that Board to continue its correspondence with our pastor at that point and its negotiations with other agencies in order to bring this about.

2. We recommend that the General Board of Education appropriate $1,000 to the Triangular Mountain Institute.

3. With reference to a plan for raising a continuous endowment for our colleges, brought to our attention by Mr. Paul J. Viall, a committee consisting of J. S. French, R. B. Platt, Jr., and J. M. Crowe was appointed to work out some plan, possibly embodying this in whole or in part, and bring it before the Board a year from this time.

4. We confirm, and ask you to elect, the following trustees of Hiwassee College: H. L. Callahan in place of Eugene Blake, deceased, whose term will expire in 1928, and J. M. Reedy, Dr. S. N. Penland, Frank P. Dickey, Fred A. Carter, F. M. Street, J. F. McConkey, R. N. Havens, whose terms expire in 1930.

5. We ask that the same assessment as last year, viz., $20,000, be levied for this Board.

6. We make the following appropriations:

Interest on $25,000 borrowed for Emory and Henry College	$ 1,500
Interest on indebtedness Centenary College	3,600
Interest on indebtedness Martha Washington College	4,500
Hiwassee College	1,800
Triangular Mountain Institute	700
Pastors' School at Emory and Henry College	500
Holston Annual	175
Total	$12,775

We appropriate whatever the difference between this total and the entire

amount collected, to the liquidation of the $25,000 borrowed for Emory and Henry College.

7 We move the adoption of the following paper:

Whereas, the standards for an accredited A grade college require an income of $25,000, exclusive of student fees, or the interest on endowment of the equivalent of $500,000; and

Whereas, the present endowment of Emory and Henry College amounts to $226,000, or a little less than one-half the amount required for an accredited A grade college; and

Whereas, the education assessment of Holston Conference has heretofore been providing approximately $7,000 per annum, which, when capitalized, becomes equivalent to the interest on approximately $175,000, thus making the income for said college, exclusive of student fees, equivalent to the interest on approximately $400,000, which is still a hundred thousand dollars short of the necessary requirement for a standard A grade college; and

Whereas, the graduates of said college are sometimes embarrassed because of its not being on the accredited list of the Southern Association of Colleges and Secondary Schools; and

Whereas, it now appears that said college is not to receive anything this year from the Conference education assessment; and

Whereas, an average contribution of 10 cents per capita would yield a sum of approximately $9,000; now therefore be it

Resolved, First, that the president of Emory and Henry College be and is hereby authorized, with the sanction and approval of the members of the Holston Annual Conference, assembled in the city of Knoxville on this the 6th day of October, 1924, to inaugurate and carry forward a special campaign in the churches of Holston Conference for the purpose of raising at least $10,000 if possible;

Second, that all moneys raised in this special campaign be applied to income for operating expenses at Emory and Henry College;

Third, that if an amount sufficient to equal the difference between present income, exclusive of student fees, and $25,000 be raised, that then application be made to the Southern Association of Colleges and Universities for credit as a standard A grade college;

Fourth, that the president of Emory and Henry College be authorized to use this resolution as his authority for conducting said special campaign.

8. The educational statistics are as follows:

Number of institutions	4
Number of teachers	59
Number of students	733
Endowment (Emory and Henry College)	$ 226,000
Value of property	1,009,211

9. We recommend the appointment of R. H. Ballard as a student at Emory University; of W. K. Cregger as a student at Southern Methodist University; of John C. Orr as a teacher at Emory and Henry College; of J. E. Lowry as associate president of Hiwassee College; of J. W. Malone as president of Centenary College; of J. E. Anderson as a student at Southern Methodist University.

J. S. French, *President.*

R. B. Platt, Jr., *Secretary.*

REPORT NO. 5.

With reference to the paper referred to us touching the Princeton Training School, we find it utterly impossible to arrive at any conclusion in the time at our disposal. We have none of the papers passed between the Princeton brethren and the Board of Trustees of Emory and Henry College, nor have we any other information.

The Board of Education has a special called session within the next thirty to sixty days, and we appoint W. S. Neighbors, J. F. Barnett and George C. Peery a committee to look into the entire matter and bring us a report at that time.

J. S. FRENCH, *President.*

R. B. PLATT, JR., *Secretary.*

C

BOARD OF MISSIONS.

REPORT NO. 1.

Those of us who are acquainted with the missionary enterprise of our Church realize that we are face to face with a serious crisis. We are confronted with the threatened collapse of our splendid missionary program at home and abroad. The causes are not far to seek: the Centenary askings have not been paid in full, and the Centenary program has so increased the work of our Board of Missions that its regular income is inadequate to support it. The Board faces a large indebtedness and the necessity of curtailing its work unless sufficient new money can be raised to cover the difference between expenses and income.

But there are encouraging prospects and inspiring hopes. The Centenary has added about three hundred new members to our foreign missionary staff and as many more to the staff in the home fields; four new mission fields have been opened; fifty schools and colleges have been built or rebuilt; three hundred churches, twenty-five institutional plants, and twelve hospitals have been put into effective operation. The results from these agencies have been exceedingly gratifying.

The results at home have been even more gratifying. Our Mission Boards have assisted down-town churches, churches in great industrial centers, and they have brought about a better understanding between the white and colored races in the South; new life has come to country and city mission charges, mission schools and colleges through the help of our Boards of Missions, and the work among foreign-speaking peoples in our Southland has been increased.

In the Holston Conference we have two mission schools—Hiwassee College and the Triangular Mountain Institute. In view of the fact that for many of our preachers Hiwassee College affords the only opportunity for academic work, we ask for it a larger place in the prayers and stewardship of our people. This school has had some very wholesome changes this year. In the mountains of Buchanan County, Virginia, is Triangular Mountain Institute, which is giving the only moral and mental training in a vast section of mountain country. For many of those boys and girls, men and women it has enlarged their vision, increased their usefulness to church and state, quickened their conscience and deepened their appreciation of God. We heartily commend these schools to the patronage of our peoplee.

A splendid success has been achieved on the mission charges of our Conference. There has been a wholesome increase in church attendance, pastoral work, Church and Sunday School membership, and in the revivals held on our mission charges hundreds of persons have been converted. For which we give God the praise and take new courage for the work of another year.

Your Board of Missions heartily endorses the Centenary Pay-up Campaign, from January 15 to March 15, by which it is proposed to collect as much as possible of our Centenary pledges now past due. There is yet due on Centenary askings the sum of $8,161,796, covered by overdue pledges totaling nearly double this amount. If enough Centenary money is collected to pay these askings in full, these funds will cover the budget of the Board of Missions during 1924, 1925, 1926. If these askings are not paid in full, the impending danger of debt and curtailment cannot even be postponed until 1926, but will come at the end of this year.

We heartily commend the work of the School of Missions conducted by our General Board of Missions at Lake Junaluska, and urge our pastors and lay workers to attend this school and carry back to their people the inspiration and information received from the School of Missions.

The Board endorses the work of the Christian Leaders' Training School at Emory, Va., to the support of which the Board appropriates $500. We urge both graduates and undergraduates to attend this school, which we believe to be a splendid investment of time and money.

We urge our people, men as well as women, to subscribe for and read our official organ of missions, the *Missionary Voice*, which is a never-failing but ever-increasing source of missionary information and inspiration. We recommend the use, in mission study classes and elsewhere, of the little book, "Healing Ourselves." Our people are not slow to respond to an appeal for funds for our missionary enterprise when they have been informed by missionary reading, teaching and preaching as to the use of such money. We ask our pastors to preach often upon the missionary task of our church, the ground for which lies in the character of the eternal God.

It would be well for us to follow the leadership of at least one other denomination and begin an intensive Stewardship campaign. God has wonderfully blessed our Church in material prosperity, and common gratitude demands that we make a hearty and liberal response to His gracious goodness to us.

The Centenary period and program will come to an end, but retrenchment in missionary activity is unthinkable. If we would keep the gospel of our Lord Jesus Christ we must share it, and in order to share it most effectively we heartily recommend that districts, charges, Epworth Leagues, Sunday Schools, missionary societies and individuals assume a "mission special," and thereby obviate the necessity for a backward and hurtful move.

Evangelism has been and is the keynote of Methodism. Our fathers in the church were powerful preachers of a heartfelt religion. Our Methodism has not lost her power in this direction. Great revivals are being held in many of our churches even as in other years. We have capable and consecrated Conference evangelists whose work God has wonderfully blessed. They go where they are asked and accept what is given them as an honorarium. We recommend these men to our people and urge our pastors who are looking for the help of an evangelist to use our own Conference evangelists wherever possible. And we especially exhort our pastors in preaching from Sunday to Sunday to sound the deeper note of evangelism for which one

often listens in vain. Indeed, why should not all our preaching be definitely evangelistic?

Marion, Va., has been selected as the place for the mid-year meeting of the Board of Missions, on January 20 and 21, 1925.

The following charges have become self-supporting and are placed upon our Roll of Honor: Coeburn Circuit, Drill, East Park, Independence, Melvin, Morristown Circuit, Tom's Creek, Wise Circuit.

We make the following special appropriations:

President Hiwassee College	$2,000
Principal Triangular Mountain Institute	1,000
Chaplaincy Emory and Henry College	1,000
Christian Leaders' Training School	500
Expenses of the Board	500

To eighty mission charges the Board appropriates a total of $16,710, apportioned as follows:

Abingdon Circuit	$ 80	B-4
Andover and Inman	200	A
Avondale	150	C
Alcoa	250	C
Athens Circuit	200	C
Afton	150	B-4
Benham	80	B-4
Bristol Circuit	150	C
Buchanan	300	C
Blue Ridge	350	C
Chatham Hill	175	B-4
Clinchport	200	C
Careyville	400	B-4
Cotula	350	B-4
Clintwood	200	B-4
Coveton	200	C
Ducktown	250	C
Draper	300	C
Dickenson	200	C
Dunlap	150	A-2
East Stone Gap	500	A
Etna	200	C
Epworth	200	B
Embreeville	200	C
Erwin Mission	250	B
Evensville	150	B
Ewing	100	A-2
East River	200	C
Faraday	200	A-1
Fall Branch	150	C
Floyd	300	C
Glenalum	200	C
Grundy	175	C
Grant	200	C
Hixson	200	B
Henry's Cross Roads	300	C
Hillsville	$250	C
Iaeger	200	B-4
Jonesboro	300	C
Kingsport Circuit	250	C
Lookout Mountain	300	C
Louisville	150	B-4
Mountain City	200	C
Morristown Mission	250	B
McFerrin	750	A-1
Mt. Vernon	200	C
Monroe Circuit	150	C
Macedonia	150	B-4
Mercer and Summers	200	C
Nicklesville	100	C
Powell's Valley	100	B-4
Peakland	100	C
Philadelphia	150	A
Powell Station	400	B-4
Parrottsville	150	C
Rising Fawn & Trenton	100	B
Roderfield	350	C
Riceville	200	C
Rogersville	150	B
Radford	300	C
Richlands Circuit	100	A-2
Saltville Mission	250	B
Sneedville	250	C
South Bristol	150	B-4
Stickleyville	200	B
Spring City	200	B-4
South Cleveland	250	B-4
Sevierville	200	A-2
Spanishburg	300	C
Tazewell Station	150	B-4
Tazewell Circuit	150	C
Virginia Avenue	150	B-4

West Bristol	$175	B-4	Wisdom Memorial	$250	C
West Welch	200	C	West Graham	225	B-4
Whitwell	150	C	Wilder and Carbo.	100	C
Wauhatchie	100	C			

Respectfully submitted,

J. M. Carter, *President.*

M. A. Stevenson, *Assistant Secretary.*

Report No. 2—Evangelism.

The importance of evangelism can never be overestimated. To bring the unsaved to Christ is the supreme business of the church. All else is subsidiary to this. Furthermore, we believe that just now is the time when, of all others, this primary work of the church should be emphasized and prosecuted as never before. Therefore, let the revival fires burn upon all our altars. Let the passion for souls take possession of all our hearts.

We recommend, first, that all our pastors hold meetings themselves. We refuse to believe that there is a Methodist preacher anywhere who cannot conduct a good revival. Prayerful planning for the revival, the thorough organization of the lay forces, laying the responsibility squarely upon the church itself, expecting results, wherever possible the pastor doing his own preaching —these will bring to the church as a whole the most lasting and satisfactory results.

We recommend, second, that our pastors, when they need evangelists, use our own Conference and District evangelists wherever possible. They have given themselves wholly to this work. They are men of God, whose power and effectiveness in revival work is known to us all. Let us not go outside our own Conference for evangelistic help as long as our own evangelists are available.

We recommend, third, that all pastors call on other pastors for help in their meetings. Let the pastors hold one or more meetings outside their charges.

We recommend, fourth, the following brethren be appointed Conference evangelists: J. C. Patty, E. L. Addington, W. B. Belchee, and R. T. Houts; that J. H. Watkins, be appointed evangelist for the Knoxville District, R. T. McDowell evangelist for the Abingdon District, and D. F. Wyrick evangelist for the Cleveland District, and that all these brethren submit to the chairman of the Committee on Evangelism annual reports covering the number of meetings held, compensation received, conversions, and accessions to the church.

J. M. Carter, *President.*

Treasurer's Report.

Receipts.

Balance October 6, 1923	$17,467.67	
J. E. Edgerton, Tr.	6,955.73	
Assessments	14,303.52	
Interest from investments	441.50	
Interest on account	196.07	$39,364.49

Disbursements.

Printing checks	$ 17.50	
Holston Annual	148.00	
Investment bought	3,000.00	
J. N. Hillman	500.00	
Foland Printing Company	6.75	
Crescent Printery	26.20	
E. A. Shugart	8.70	
S. B. Vaught	23.60	
M. A. Stevenson	63.07	
J. M. Carter	125.16	
Mid-year meeting expenses	341.54	
J. C. Orr	833.30	
J. E. Lowry	1,500.00	
Salaries	23,441.17	
Balance October 6, 1924	9,329.50	$39,364.49

J. M. Carter, *President*, for Treasurer.

D

COMMISSION ON BUDGET.

Your Commission on Budget has labored to bring in a report which would entail no increase in assessments upon the Conference, but, owing to an additional assessment from the General Commission on Budget of $1,572, to cover the expense of the Special Session of the General Conference, and the granting of 1,000 additional to the Board of Conference Lay Activities, we have had to make a small increase upon the Conference, since there was no item which we could drop. By action of the Conference last year we were under the necessity of continuing the assessment of $2,500 to meet the expenses of the Centennial Commission.

The several causes for Conference work, with the amounts allotted and their ratios of distribution, appear in the following table:

Cause	*Amount*	*Ratio*
Conference Claimants	$24,000	.2721
Conference Education	20,000	.2267
Conference Missions	18,000	.2041
Church Extension	6,708	.0760
Sunday Schools	4,500	.0510
Epworth Leagues	2,500	.0283
Conference Expense	2,500	.0283
Centennial Celebration	2,500	.0283
Centenary Col. debt to Pruden estate	2,000	.0227
Methodist Advocate	2,000	.0227
Lay Activities	2,000	.0227
Holston Orphanage	1,500	.0171
	$88,208	100.0000

There is added now to this total the general assessment of $74,065, which makes a grand total of $162,273, which is divided by the following ratios:

Conference work, .5436; general work, .4564.

The following table shows the distribution of the assessments to the ten districts:

District	*General*	*Conference*	*Total*
Abingdon	$ 7,725	$ 9,202	$ 16,927
Big Stone Gap	6,518	7,764	14,282
Bluefield	7,429	8,850	16,279
Chattanooga	9,306	11,085	20,391
Cleveland	5,461	6,506	11,967
Knoxville	9,390	11,185	20,575
Morristown	7,140	8,483	15,623
Radford	6,546	7,799	14,345
Tazewell	7,065	8,417	15,482
Wytheville	7,485	8,917	16,402
Totals	$74,065	$88,208	$162,273

The sum of $687 was transferred with the Lead Mines charge from the Radford District to the Wytheville District.

J. A. BAYLOR, *Chairman.*

F. B. SHELTON, *Secretary.*

E

CHURCH EXTENSION.

We are glad to report that the Conference Board of Church Extension continues with uninterrupted progress. The Sullins-Price-Richardson Loan Fund has grown until it now amounts to $9,545.

Our treasurer reports that we have aided during the past year thirteen churches and three parsonages. We had at our disposal at this Conference $5,478, from which we have made the following donations:

District	*Church*	*Donation*	*Loan*
Abingdon	Henry Town	$ 100	------
Abingdon	Wright's Chapel	300	------
Big Stone Gap	East Stone Gap	500	------
Bluefield	Worth	350	------
Bluefield	Crumpler	250	------
Chattanooga	Spring City	350	------
Chattanooga	Dodson Avenue	500	------
Cleveland	Ooltewah	300	------
Knoxville	Fincastle	600	------
Knoxville	Middlebrook Pike	300	------
Radford	Greenview	500	------
Wytheville	Troutdale	300	------
Wytheville	Mt. Olivet	300	------
Wytheville	Marion Street	---	$4,700
Total		$4,650	$4,700

PARSONAGE.

District	Charges	Donation
Abingdon	Broadford	$300
Knoxville	Henry's Cross Roads	100
Radford	Draper	100
Total		$500

W. E. BROCK, *President.*

H. B. BROWN, *Secretary.*

TREASURER'S REPORT.

The treasurer has during the year written the following checks:

Oct. 17, 1923	Alcoa Church, donation	$ 300.00
Oct. 30, 1923	Matoaka Church, donation	500.00
Nov. 3, 1923	Tyner Church, donation	500.00
Nov. 23, 1923	Third Church, Johnson City, donation	200.00
Nov. 30, 1923	Draper Church, donation	200.00
Nov. 30, 1923	Fancy Gap Church, donation	250.00
Dec. 5, 1923	Kingsport Church, donation	500.00
Oct. 24, 1923	Crumpler Parsonage, donation	500.00
Nov. 13, 1923	Ewing Parsonage, donation	200.00
Jan. 3, 1924	Elkhorn Church, donation	400.00
Jan. 3, 1924	Letterheads	7.50
Nov. 14, 1923	Printing Minutes	60.00
Feb. 2, 1924	Careyville Parsonage, donation	300.00
Feb. 4, 1924	Ocoee Church, donation	300.00
Feb. 4, 1924	Powell's Station, donation	300.00
Mar. 7, 1924	Representative Church, donation	26.83
Mar. 7, 1924	Expense	15.00
Mar. 7, 1924	Expense	7.20
Mar. 18, 1924	Thorpe Church, donation	500.00
April 9, 1924	Narrows Church, donation	200.00
Total		$5,566.83

J. F. BENTON, *Treasurer.*

F

HOSPITAL BOARD.

We are glad to note the progress being made by our General Hospital Board, as indicated by the report of Rev. Charles C. Jarrell, secretary of the General Board. Our Church now has in operation and under construction hospitals in the following cities: St. Louis, Houston, Dallas, Fort Worth, Memphis, Hattiesburg, Montgomery and Atlanta. In addition to the above Huntington, W. Va., has offered to the General Hospital Board a site for a hospital of four and one-half acres of land and $200,000, without any conditions or terms attached, and the Board has accepted this offer. The General Hospital Board is greatly embarrassed by lack of funds. As stated by the General Sec-

retary, it cannot go forward in its Christlike service unless we Southern Methodists grasp the spirit of this work and come to the rescue.

The General Conference assessment for this work yields only $8,000 per year, which is inadequate. By action of the General Hospital Board 20 per cent of the money derived from the Golden Cross Enrollment can be used for that purpose. Your Conference Hospital Board heartily recommends that the Golden Cross Enrollment be presented to our churches throughout Holston Conference, and a vigorous effort be made to procure a larger membership in the Golden Cross Society.

Owing to general conditions throughout our Conference your committee has no further recommendations to make for the coming conference year. Rev. Charles C. Jarrell has clearly shown us what is our duty when he said if we do our duty as Methodists it will lift a long-standing reproach from our evangelical shoulders. Jesus said "Go," and the Church answered with her magnificent missionary enterprise. He said "Preach," and the Church answered with a thousand flaming tongues. He said "Teach," and the Church answered with her Sunday Schools, colleges and universities. He said "Heal," and we Protestants have been slow to hear and slow to obey. Let us hear and let us obey.

E. F. KAHLE, *President.*

F. W. UDY, *Secretary.*

G

SUNDAY SCHOOL BOARD.

The year just closed has been one of most gratifying progress in the Holston Conference, as well as in the Church at large. The figures showing enrollment are not accessible, but general evidences indicate that there has been a substantial gain. In the report of the Conference Superintendent of Sunday Schools to the Board he says: "I feel absolutely sure that the character of work done in the Sunday Schools of Holston Conference during the past year is of a higher order than any previous year in its history. He bases his statement on the following reasons: First, we have a larger number of teachers who have been taking training and who are taking training than ever before, consequently they are better fitted to teach than ever; second, a large number of schools are using Graded Lessons and the work in the class room is more nearly meeting the need of the pupil.

Four standard and two non-standard training schools have been held. Of the standard, Knoxville, with an enrollment of 149, issued 110 credits; Chattanooga, enrollment 206, credits 163; Radford, enrollment 142, credits 134; Bluefield, enrollment 164, credits 126. The Pastors' School at Emory and Henry College issued 42 credits. One of the non-standard schools was held at Hiwassee College and the other at Etowah, both in the Cleveland District. Training courses were conducted at Emory and Henry and Martha Washington Colleges, which, with training classes in many local schools, bring the credits from all sources to a total of 1,426.

We are pleased that after long delay, programmes of work A, B, and C are in print and ready for distribution. They offer a solution to many of the problems and difficulties of organization and administration in the local school. We urge all superintendents to speedily place the programme of work called for by his building.

The observance of Children's Week was more general than for any previous year, and prospects are for much more general observance this Fall. The lack of observance of Sunday School Day by so many schools is a disappointment to the Board.

We wish to call the attention of the Sunday School people to the Summer School at Emory and Henry College. The Sunday School Board continues its relation to that school on the same basis as for previous years, and offers at least five courses there for Sunday School workers. We urge our Sunday School people to attend, and our preachers to take at least one of the Sunday School courses.

We call the attention of our Sunday Schools to Triangular Mountain Institute, a mission school, located in the mountains of Buchanan County, Virginia, which has by our Bureau of Specials been approved as a home mission special for Sunday Schools, to the amount of $2,400, which is divided into $25 shares. While it is a special for the whole Church, Holston Conference should take most of the shares.

We commend the work of Rev. B. N. Waterhouse, and recommend that the General Sunday School Board continue him in his present position with them. We commend the work of Rev. S. S. Boyer, Conference Superintendent of Sunday Schools, and ask Bishop Mouzon to reappoint him to that work. We pledge our support to the General Sunday School Board in promoting membership and evangelistic campaigns, also Children's Week and Home and Parent-Teacher work.

We have adopted the following goal:

1. Every district organized, and each member of the Board a member of the district organization.
2. A training school in every district, and twenty-five new training classes.
3. Every class eligible as a Wesley class organized and enrolled, and those now enrolled with charter renewed for 1925.
4. Campaign of membership in town and city schools this Fall, and for the circuits and missions next Spring.
5. Twenty-five per cent increase in number and membership of the Cradle Roll and Home Departments, and ten per cent in all other departments.
6. Twenty-five circuit training schools.
7. Programme of work placed in 200 schools.

L. W. Pierce, *Chairman.*

Treasurer's Report.

Receipts.

Balance on hand October 6, 1923	$5,799.40	
Received on assessments	3,575.88	
Received on Sunday School Day	970.94	
Interest from Chattanooga Savings Bank	137.98	
Refund	37.00	$10,521.20

Disbursements.

Paid to Lamar & Barton	$ 176.83	
Paid to Treasurer of Summer School	500.00	
Sundry expenses of Board	3,921.05	
Balance October 3, 1924	5,923.32	$10,521.20

W. H. Briggs, *Treasurer.*

H

BOARD ON CHRISTIAN LITERATURE.

At this particular time of unrest and intellectual confusion in the Church nothing is more important than an adequate supply of sound, wholesome Christian literature to meet the needs of the people. The Methodist Episcopal Church, South, is making a very successful effort to supply this need. Our Publishing House at Nashville is doing the best work in its history and is sending out a constant supply of the best literature in the world. We most heartily recommend our own Publishing House and its literature to all our people.

The *Methodist Advocate* has started out on a new lease of life, and, with the backing of the three Conferences which its represents, we anticipate that it will have a very successful career. We ought to have a much larger subscription list, and we heartily commend to both preachers and laymen that all make a special effort to place the *Methodist Advocate* in every home. The minimum should be the quota assigned to each charge.

The *Christian Advocate* is a strong and interesting paper, setting forth the great work of the Methodist Episcopal Church, South. We heartily commend its editorial policy and believe that it should be read not only by every minister in our Church but by all the official members of our Church.

The *Epworth Era* is the splendidly edited organ of the Epworth League, setting forth the work of the young people of the Church. It has never been better than it is now, and we are glad to know that it is widely circulated.

The *Missionary Voice* has been greatly enlarged and improved and is setting forth our missionary work at home and abroad. No one can read the *Voice* without becoming familiar with the work that the Church is doing in many lands.

We heartily recommend the use of the *Young Christian Worker for all our* young people, which sets forth in an attractive form, and in a way that will interest young people, the great missionary work of the Church.

Our Sunday School literature is in demand as the best that is published anywhere in the world. We are happy to note its wide circulation and general use among our people. We urge every Sunday School to use the literature of our own Sunday School Board and to discard interdenominational or nondenominational Sunday School literature. We heartily recommend Dr. E. B. Chappell in his wise editorial policy. Securing for our own Sunday School Board the best materials available and enlisting a large number of thoroughly qualified leaders of the Church to write articles for our Sunday School publications. The thorough system of grading and the special literature prepared for each particular grade gives us assurance that the need of every one that comes to our Sunday Schools will be met.

The Methodist *Quarterly Review*, under the able editorship of Dr. Gilbert T. Rowe, measures up to the high standard of similar publications in other churches, and we are proud of the way in which this great publication of our Church is sent forth to the reading public.

Knowing the need of better Sunday School music and seeing in many places our grand old hymns replaced by "popular" or "jazz" songs, we recommend that *Cokesbury Hymnal* and other song books of its class be used in Sunday School.

The *Life of Bishop Walter R. Lambuth*, by Dr. W. W. Pinson, is now on the press. It promises to be a most interesting and attractive word picture of

Waters of Holston

Bishop Roberts

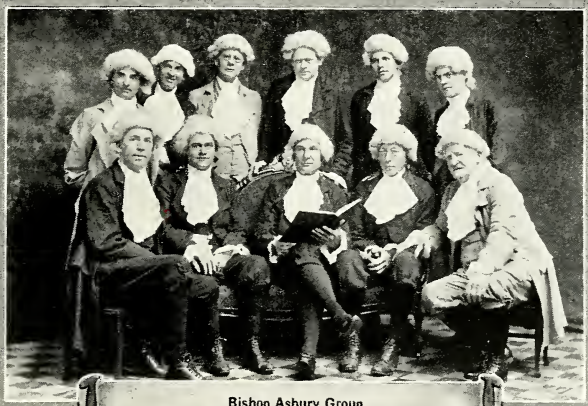

Bishop Asbury Group

Angel Group

Spirits of Unity, Methodism, Peace, Holston

the life and labors of our greatest missionary leader. It ought to be read by all our preachers and laymen and placed in every home.

We recommend that Holston Conference make an assessment of $2,000 for the support of the *Methodist Advocate*—the same amount we appropriated last year.

P. L. Cobb, *Chairman.*

R. G. Reynolds, *Secretary.*

I

ANNUAL REPORT, 1923-1924

Chattanooga Savings Bank, General Treasurer
Holston Conference, M. E. Church, South.

The Chattanooga Savings Bank has collceted for the several funds of Holston Conference during the year $209,300 and for the Missionary Centenary Fund for the year $48,800. Total ____ $258,100.00

Total expenses for the General Treasurer for the year are	780.00
The bank has paid to the various boards in the Conference in interest on balance	1,113.15
We have on hand for Annual Conference expenses	2,256.28

We acknowledge receipt and hold for collection the following first mortgage real estate loans for the boards named. These properties are appraised at more than twice the amount of the loan and are amply covered by insurance.

Board of Missions—Name	*Amount*
1075-S Trust Certificate	$1,800.00
1014-D Trust Certificate	400.00
1075-J Trust Certificate	400.00
32-105 Trust Certificate	2,500.00
4-1257 Trust Certificate	1,000.00
28-119 Trust Certificate	3,000.00
Total	$9,100.00
Holston Orphanage—	
10821 Day	$ 400.00
1015-N Trust Certificate	800.00
1065-F Trust Certificate	400.00
Trust Certificate 1121½—Int. in Cornett Fund	400.00
Brown Fund Fidelity Trust Company Bonds	600.00
Total	$2,600.00
Trustees of Conference Funds—	
S-1023 Trust Certificates	$ 800.00
6-1151 Trust Certificates	300.00
11500 Puckett	800.00
1032-G Trust Certificate	1,000.00
Trust Certificate 1122½—Int. in Cornett Fund	400.00
Total	$3,300.00

All moneys received for General Work have been remitted monthly to the proper boards, the totals being as follows:

Foreign Missions	$16,767.36
Home Missions	6,526,08
Church Extension	5,328.00
Education	3,110.40
Theological Schools	2,217.60
Negro Work	1,664.64
Superannuate Fund	5,552.64
Epworth League	1,307.52
Sunday Schools	5,495.04
Bishops' Fund	4,884.48
General Conference expenses	1,526.40
American Bible Society	1,416.96
Temperance and Social Service	334.08
Asbury Memorial	109.44
Lay Activities	1,025.28
Hospitals	334.08
Total	$57,600.00

The following amounts are the balances to the credit of the accounts named as shown by our ledger October 3, 1924:

Holston Annual	$ 936.80
American Bible Society	196.94
Annual Conference expenses	2,256.28
Conference Claimants' Fund	22,030.27
Church Extension Board	5,478.78
Board of Education	14,738.66
Epworth League Board	2,921.27
Holston Epworth League Conference	254.34
Laymen's Work	584.59
Conference Missions	9,329.50
Holston Orphanage	3,786.52
Pruden Debt	1,592.78
Sunday School Board	5,923.32

May we express our appreciation to all the members of Holston Conference who have so many times during the past ten years expressed their own appreciation of our service to the Conference. We give the assurance that this association has been mutually satisfactory and pleasant, and hope that it may continue over a long period.

Respectfully submitted,

CHATTANOOGA SAVINGS BANK,
By J. V. HOLDAM, *Ass't. Trust Officer.*

J

SABBATH OBSERVANCE.

For many years we as a great Conference have put ourselves on record as recognizing the Sabbath as a divine institution, and as being heartily in favor of its preservation by continued observance. We desire on this centennial occa-

sion to renew our covenant of former years with both God and man by again asserting our belief in the supreme importance of observing the Sabbath as divinely commanded. Jesus declared to his apostles that he was their Lord and Master. He said to the Pharisee critics, "The Sabbath was made for man and not man for the Sabbath"; and again "The Son of Man is also Lord of the Sabbath." By these sayings he meant to declare the supreme authority of all time was centered in himself as the incarnate legislator of the world, and that a proper use of the Sabbath would bring to man blessings, joys and comforts from every angle required by his needs.

All history furnishes to every faithful observer unnumbered demonstrations that Sabbath desecration is a robber and murderer wherever he wields his blighting sword. Thousands of our people by perversion of the Sabbath, using it merely for worldly pleasure or ordinary labor for worldly gain, find themselves disappointed and wrecked under the curse of God, and are allowed no satisfactory use of the intervening six days as a penalty for endeavoring to steal the Sabbath from its proper sphere. We recognize legislation serving the end of proper Sabbath observance as being legitimate and wise to the same degree as legislation co-operating with God in giving proper heed to the commandments having reference to murder, stealing and lying.

We deplore the wholesale and flagrant disregard for the Sabbath on the part of many professing Christians and hereby urge them to awake and seriously consider the fact that the declaration that God is no respector of persons has reference to his law of retribution as well as that of mercy and benefactions. We urge the brethren of the ministry to be diligent, prayerful and zealous in faithfully preaching the word with reference to this particular truth and obligation to the end they may not fall into the unfortunate company of derelicts whom the Lord will refuse to know in the day of rewards. Let us faithfully guard the Sabbath in its original and true purpose, for it is the only hope of our civilization and of the prosperity of our Zion. Coming down to the last analysis, it is the sense of your committee that the outstanding cause of the present-day enormity of Sabbath desecration is traceable to the home life. Many homes supposed to be Christian homes forfeit their right to be called such by their habit of regarding the Sabbath as a holiday instead of a holy day. The child life should be fraught with a consciousness that the Sabbath is peculiarly a day for meditation in religious thought and recognition of divine things in their proper relation to development of Christian character.

R. L. Evans, *Chairman.*

W. M. Patty, *Secretary.*

K

SPIRITUAL STATE OF THE CHURCH.

Your committee on the Spiritual State of the Church rejoices to note the year of success in that 6,720 souls have united with the church on profession of faith. Yet our hearts are grieved when we think of the thousands of unregenerate men, women, boys and girls within the bounds of Holston Conference. There has never been a time in the history of our Church in these Holston hills when the opportunity was greater and the harvest riper than now.

We are celebrating this year the one hundredth anniversary of Holston Methodism, and have been reviewing with no small degree of pride the achievements of our great Church. While we rejoice because of our success, we should not be satisfied with the achievements of our fathers. They have borne the burden and heat of the day and have made for us, by their sacrifices, a greater opportunity which carries with it a greater responsibility. In view of existing conditions we earnestly recommend that our pastors, the shepherds of the souls of men, become more evangelistic in their preaching and make the salvation of souls their chief aim. As has been suggested by Bishop Mouzon, our slogan should be "Back to John Wesley."

C. R. Jones,
C. Q. Counts,
C. A. Pangle.

L

BIBLE BOARD.

The Bible needs no defense from men. Exiled, it has created a new kingdom and shifted the center and balance of power. Carried away captive, it has broken down rival altars and overthrown false gods till the right of way has been accorded to it by friend and foe. Sold into bondage by false brethren, it has captured the hearts of its masters and ascended the throne of dominion. Burned on the public square by the public executioner, it has risen sphinx-like and floated away in triumph, waving the smoke of its own funeral as a flag of victory. Scourged from city to city, it has gone through the capitals of the civilized world, leaving behind it a trail of light attesting its divine authority.

The Bible contains the mind of God, the state of man, the way of salvation, the doom of sinners, and the happiness of believers. Its doctrines are holy, its precepts are binding, its historians are true and its decisions are immutable. Read it to be wise, believe it to be safe, and practice it to be holy. It contains light to direct you, food to support you and comfort to cheer you. It is the traveler's map, the pilgrim's staff, the pilot's compass, the soldier's sword and the Christian's character. Here paradise is restored, heaven opened and the gates of hell disclosed. Christ is its subject, our good its design, and the glory of God its end. It should fill the memory, rule the heart and guide the feet. It is a mine of wealth, a paradise of glory and a river of pleasure. It is given to you in life; will be remembered forever. It involves the highest responsibility; will reward all greatest labor, and condemn all who trifle with its sacred contents. It shall rise in power and beauty as long as there remains one sinner needing salvation, or one saint hoping for heaven.

We endorse the work of the American Bible Society and believe it worthy of our support. Our treasurer, the Chattanooga Savings Bank, reports that there is a balance yet to our credit of $196.94. This is reserved for use in the Conference, especially for those of foreign birth.

W. S. Lyons, *Chairman.*

Y. W. Brooks, *Secretary.*

M

BOARD OF FINANCE

The Board has carefully considered each claimant, and has made appropriation accordingly. The sum of $1,500 is apportioned for Holston Orphanage.

The sum of $24,000 is apportioned for Conference Claimants. The appropriations for the year are as follows:

SUPERANNUATES.

No.	Claimant	Address	Yrs. of Service	Paid by Gen. Bd.	Paid by Con. Bd.
1	Alexander, Rev. F.,	1114 Windsor Ave., Bristol, Tenn.	24	$31.68	$350.00
2	Atkins, Rev. K. C.,	Fountain City, Tenn.	52	68.64	500.00
3	Barnett, Rev. W. R.,	Knoxville, Tenn.	28	36.96	300.00
4	Carlock, Rev. L. L. H.,	217 Johnson St., Bristol, Va.	48	63.36	-----
5	Carner, Rev. G. A.,	Route No. 1, Sweetwater, Tenn.	22	29.04	200.00
6	Carnes, Rev. J. W.,	Highland Drive, Fountain City, Tenn.	34	44.88	300.00
7	Carr, Rev. D. H.,	Bluefield, W. Va.	41	54.12	500.00
8	Cash, Rev. James I.,	Spring City, Tenn.	39	51.48	225.00
9	Catron, Rev. S. S.,	4505 Alabama Ave., St. Elmo, Tenn.	38	50.16	-----
10	Clemens, Rev. H. C.,	351 E. Main St., Johnson City, Tenn.	29	38.28	360.00
11	Fogleman, Rev. W. L.,	Johnson City, Tenn.	28	36.96	400.00
12	Frazier, Rev. J. T.,	Chilhowie, Va.	52	68.64	-----
13	Gannaway, Rev. G. O.,	Dayton, Tenn.	9	11.88	150.00
14	Hamilton, Rev. H. S.,	Jonesboro, Tenn.	20	26.40	-----
15	Handy, Rev. T. R.,	Waugh, Ala.	40	52.80	200.00
16	Haynes, Rev. L. K.,	Emory, Va.	31	20.92	400.00
17	Hearon, Rev. D. S.,	Bristol, Tenn.	47	62.04	500.00
18	Henley, Rev. J. S.,	Johnson City, Tenn.	14	18.48	400.00
19	Hicks, Rev. W. C.,	Rural Retreat, Va.	11	14.52	300.00
20	James, Rev. C. M.,	Tellico Plains, Monroe County, Tenn.	27	35.64	225.00
21	Lee, Rev. B. W.,	3607 Ashland Ave., Knoxville, Tenn.	21	27.72	500.00
22	Maiden, Rev. G. A.,	110 W. Val St., Abingdon, Va.	36	47.52	-----
23	Maness, Rev. J. C.,	Decatur, Ga.	14	18.48	-----
24	Mitchell, Rev. W. D.,	Radford, Va.	32	42.24	350.00
25	Naff, Rev. J. E.,	Box 815, Kingsport, Tenn.,	42	55.44	350.00
26	Price, Rev. W. H.,	Bristol, Va.	42	55.44	400.00
27	Repass, Rev. J. W.,	Bristol, Tenn.	21	27.72	300.00
28	Reynolds, Rev. L. S.,	Newport, Tenn.	12	15.84	500.00
29	Romans, Rev. J. M.,	Marion, Va.	14	18.48	200.00
30	Simpson, Rev. G. W.,	Jonesboro, Tenn.	24	31.68	-----
31	Strader, Rev. T. D.,	East Radford, Va.	32	42.24	400.00
32	Summers, Rev. G. W.,	Glade Spring, Va.	43	56.76	400.00
33	Troy, Rev. W. H.,	Eckman, W. Va.	26	34.32	500.00
34	Umberger, Rev. R. S.,	Athens, W. Va.	22	29.04	350.00
35	Wagner, Rev. G. S.,	Johnson City, Tenn.	12	15.84	-----
36	Wagner, Rev. W. N.,	1219 Highland Ave., Bluefield, W.Va.	43	56.76	500.00
37	Williams, Rev. L. J.,	Highland Park Station, Route No. 1, Chattanooga, Tenn.	15	19.80	300.00
38	Wysor, Rev. M. J.,	Switchback, W. Va.	28	36.96	250.00

WIDOWS.

No.	Claimant	Address	Yrs. of Service	Paid by Gen. Bd.	Paid by Con. Bd.
1	Bellamy, Mrs. J. R.,	Elizabethton, Tenn.	2	$ 1.76	$100.00
2	Bellamy, Mrs. W. M.,	Cassard, Va.	8	7.04	250.00
3	Bettis, Mrs. E. S.,	Blacksburg, Va.	2	1.76	200.00
4	Bogle, Mrs. E. H.,	Bristol, Va.	18	15.84	300.00
5	Bruce, Mrs. J. E.,	Bland, Va.	10	8.80	150.00
6	Carden, Mrs. W. C.,	Alton Park, Chattanooga, Tenn.	30	35.64	200.00
7	Carnes, Mrs. J. B.,	Knoxville, Tenn.	25	22.00	225.00
8	Clendenin, Mrs. W. L.,	Wallace, Va.	48	42.24	-----
9	Darr, Mrs. J. A.,	Chattanooga, Tenn.	23	20.24	300.00
10	Dawn, Mrs. W. H.,	Knoxville, Tenn.	5	4.40	160.00
11	Dickey, Mrs. J. P.,	Los Angeles, Calif.	41	36.08	-----
12	Draper, Mrs. G. B.,	Wytheville, Va.	22	19.36	250.00
13	Duvall, Mrs. J. A.,	14 Maiden Lane, Raleigh, N. C.	25	22.00	350.00
14	Dyer, Mrs. W. M.,	Abingdon, Va.	20	17.60	-----
15	Faris, Mrs. W. C.,	Chattanooga, Tenn.	27	23.76	100.00
16	French, Mrs. Geo. D.,	Morristown, Tenn.	42	43.23	350.00
17	Griffitts, Mrs. J. L.,	Glade Spring, Va.	20	17.60	250.00
18	Hall, Mrs. S. H.,	East Chattanooga, Tenn.	32	28.16	250.00
19	Hash, Mrs. J. F.,	Dallas, Texas	12	10.56	275.00
20	Hunter, Mrs. J. R.,	Oakman, Ala.	18	15.84	180.00

No.	Claimant	Address	Yrs. of Service	Paid by Gen. Bd.	Paid by Con. Bd.
21	Hutsell, Mrs. R. A.,	Eckman, W. Va.	22	$19.36	$250.00
22	Jackson, Mrs. R. F.,	Wytheville, Va.	24	21.12	250.00
23	Kite, Mrs. R. W.,	Bristol, Tenn.	12	10.56	225.00
24	Maiden, Mrs. J. M.,	Glenford, Va.	18	15.84	225.00
25	McCracken, Mrs. D.,	Clinton, Tenn.	8	7.04	100.00
26	Miller, Mrs. E. K.,	Rural Retreat, Va.	25	22.00	200.00
27	Mort, Mrs. E. W.,	Bristol, Va.	32	28.16	350.00
28	Neel, Mrs. J. S. W.,	Johnson City, Tenn.	44	51.70	350.00
29	Neel, Mrs. Lyle M.,	Kingsport, Tenn.	8	7.04	300.00
30	Pickens, Mrs. W. B.,	Cleveland, Tenn.	5/12	.37	100.00
31	Prater, Mrs. J. L.,	Bristol, Va.	28	24.64	350.00
32	Pyott, Mrs. W. W.,	Byington, Tenn.	40	35.20	350.00
33	Rader, Mrs. J. W.,	San Francisco, Calif.	16	14.08	350.00
34	Reynolds, Mrs. F. M.,	Andersonville, Tenn.	5	4.40	150.00
35	Robertson, Mrs. E. B.,	1476 Howard St., N.-W., Washington, D. C.	6	5.28	-----
36	Smith, Mrs. R. E.,	Hamilton, Ohio	33	29.64	350.00
37	Sorrell, Mrs. W. L.,	Knoxville, Tenn.	20	17.60	-----
38	Straley, Mrs. J. O.,	Bristol, Va.	22	19.36	350.00
39	Sutherland, Mrs. R. K.,	Pulaski, Va.	18	15.84	-----
40	Swecker, Mrs. J. E.,	Dublin, Va.	3	2.64	225.00
41	Walker, Mrs. J. R.,	Wytheville, Va.	40	35.20	300.00
42	Wampler, Mrs. J. F.,	South Pittsburg, Tenn.	9	7.92	100.00
43	Waugh, Mrs. H. B.,	Morristown, Tenn.	35	30.80	180.00
44	Weatherly, Mrs. S. S.,	Narrows, Va.	28	24.64	225.00
45	Wheeler, Mrs. S. R.,	Athens, W. Va.	8	7.04	180.00
46	Wolfe, Mrs. J. M.,	Dryden, Va.	30	26.40	300.00
47	Wood, Mrs. Geo. S.,	Hilton, Va.	16	14.08	300.00
48	Woodward, Mrs. A. F.,	care Rev. R. C. Camper, 385 Market St., Dayton, Tenn.	36	31.68	150.00
49	Woolsey, Mrs. John,	care E. M. Woolsey, Windsor Ave., Bristol, Tenn.	22	19.36	180.00
50	Blake, Mrs. Eugene,	Galax, Va.	--	----	200.00

SPECIALS.

Superannuates—		Widows—	
Rev. J. A. Lyons	$ 200.00	Mrs. Fred Gordon	$ 150.00
Rev. S. T. McPherson	500.00	Mrs. Geo. L. Lambert	250.00
Rev. J. M. Paxton	400.00	Miss Mary Moore	100.00
Rev. J. A. L. Perkins	300.00	Miss Lucile Byrd, Guardian Margaret B. Byrd	100.00
Rev. J. H. Kern	150.00	Joe P. Byrd	100.00
Rev. J. E. Lowry, Admr. Reynolds boys	200.00		
	$12,360.00		$11,180.00
			$12,360.00
Grand Total			$23,540.00

E. L. ADDINGTON, *President.*

A. B. HUNTER, *Secretary.*

TREASURER'S REPORT.

Receipts.

Balance October 6, 1923	$25,314.05	
Assessments	19,071.36	
Interest on account	454.23	
Collected at Bluefield Conference	226.35	
Publishing House Fund	2,254.12	
Joint Board Finance	362.17	
Clark Fund	60.00	
Wall Fund	300.00	
Cornett Fund	12.00	
Specials	80.31	
Investment interest	235.50	$48,370.09

Disbursements.

Conference Claimants	$23,933.00	
Holston Annual	120.00	
Treasurer's expenses, 1922-3, 1923-4	20.00	
A. B. Hunter	7.30	
A. S. Thorn	5.40	
Balance October 3, 1924	24,284.39	$48,370.09

A. S. THORN, *Treasurer.*

N

REPORT OF CENTENNIAL COMMISSION.

Your Commission on Holston's Centennial has carried forward the work outlined in the report adopted at the time of its creation to the best of its ability and has presented to you its efforts in concrete form.

1. Every endeavor was put forth to be of service to the brethren in their revivals and thus carry out the foremost and most important matter before us, viz., evangelism. In this effort a special evangelistic secretary was appointed, on the suggestion of the presiding elder, in each district, and through him we early undertook to get a definite date set, a preacher and singer to assist (where wanted), and to be of whatever further service we possibly could. One joint meeting of the Commission and these evangelistic secretaries was devoted entirely to planning the evangelistic campaign, in addition to which the chairman attended almost all the District Missionary Institutes and presented the matter.

The brethren fell into line most heartily, and it is our deliberate judgment that we have not seen more earnest efforts put forth. It has not been a good year for revivals. The general conditions have been against us. We had the most disagreeable and long-drawn-out Winter in many years, and in much of our rural territory the roads were practically impassable until late Spring. Until recently conditions in Europe kept our thoughtful people uneasy. Great political conventions have been held to nominate candidates for the presidency, and their influence has turned attention from revivals. Economic conditions have been more or less unsettled. The question of unification has demanded and received our attention. These and other things made impossible the creation of such a revival atmosphere as we had hoped to see.

Nevertheless remarkable results have been obtained. In the Abingdon District (T. C. Schuler, presiding elder, and J. S. French, evangelistic secretary) there have been 1,300 professions and 701 have been received into the Church on profession of faith. In the Big Stone Gap District (E. A. Shugart, presiding elder, and M. A. Stevenson, R. G. Reynolds and K. W. Cox, evangelistic secretaries) there have been 1,776 professions and 694 additions on profession of faith. In the Bluefield District (M. P. Carico, presiding elder, and George L. Lambert, evangelistic secretary) there have been 1,800 professions and 890 have been added on profession of faith. In the Chattanooga District (S. D. Long, presiding elder, and R. N. Havens, evangelistic secretary) there have been 1,400 professions and 729 additions on profession of faith. In the Cleveland District (J. E. Wolfe, presiding elder, and C. W. Dean, evangelistic secretary) there have been 1,000 professions and 415 additions to the Church on profession of faith. In the Knoxville District (E. E. Wiley, presiding elder, and C. K. Wingo, evangelistic secretary) there have been 1,100 professions

and 607 additions on profession of faith. In the Morristown District (N. M. Watson, presiding elder, and R. B. Platt, Jr., evangelistic secretary) there have been 1,400 professions and 500 additions on profession of faith. In the Radford District (J. B. Ward, presiding elder, and Z. B. Randall, evangelistic secretary) there have been 800 professions and 428 additions by profession of faith. In the Tazewell District (W. S. Hendricks, presiding elder, and W. P. Eastwood, evangelistic secretary) there have been 1,525 professions and 1,150 additions on profession of faith. In the Wytheville District (T. J. Eskridge, presiding elder, and J. M. Crowe, evangelistic secretary) there have been 1,200 professions and 573 additions on profession of faith. This makes a total of 13,301 professions and 6,687 additions on profession of faith. In the face of such conditions as have obtained, such results, we repeat, are remarkable.

2. The addresses we have heard have been of high order and greatly enjoyed and appreciated. Bishop Edwin D. Mouzon spoke on Wednesday at 11 o'clock on "Methodism." On Wednesday evening President J. N. Hillman, of Emory and Henry College, spoke on "Lay Activities." On Thursday evening Rev. George R. Stuart, D. D., an ex-Holston man, now pastor of our First Church, Birmingham, Ala., spoke on "Methodism as an Evangelistic Force." On Friday at 10 o'clock A. M. Rev. C. M. Pickens, representing the Western North Carolina Conference, spoke on "Holston in the North Carolina Mountains." On Saturday evening Rev. J. Tyler Frazier spoke on "The Old-Time Circuit Rider." Having these addresses in the evening was made possible through the kindness of the different boards, the anniversaries of which were dispensed with in order that we might have these exercises, a courtesy very much appreciated by the Commission and for which it returns its sincere thanks.

3. We found it necessary, in actual practice, to divide the work of the Committee on Parade and Pageant, so that Mr. Guy Darst, who was elected a member of this Commission in place of Mr. A. T. Dosser, removed from Knoxville, has been in charge of the parade and Rev. C. K. Wingo of the pageant, and these are two men upon whom by far the heaviest burden of work has fallen. Since neither of them has written this report nor even heard it read until this minute, it is not amiss to say that they have clearly demonstrated that the burden has been borne most successfully.

(a) *Parade.* The parade formed on West Main Avenue, its head resting on Gay Street, as follows and moved promptly at 3 o'clock P. M. on Friday, October 3, marching north on Gay to Fifth Avenue and thence east to Central Avenue, where it disbanded: Police band, just west of Gay; Bishop and Cabinet in open-top autos; circuit riders on horseback; superannuates in autos; float, Board of Church Extension, "Church Home Progress"; float, Sunday School Board, "Old-Time School"; float, Sunday School Board, "Modern School"; float, Epworth League, "All for Christ"; float, Board of Christian Literature, "Model of Publishing House"; float, State Street Church, Bristol, "Camp Meeting Shed"; float, Abingdon Church, "The First Church"; float, Centenary College; float, Woman's Missionary Society; float, Martha Washington College; float, Sweetwater; float, Holston Orphanage, "Lots of Children"; float, Board of Missions, "The World Our Field"; Morristown, three cars; float, Emory and Henry College, "Model of Main Building"; float, Chattanooga District, "The Old John Ross House"; float, Centenary Church, Chattanooga; float, Good Will Industries, Chattanooga; float, Hiwassee College; float, Board of Lay Activities; float, Methodist Benevolent Association; float, Board of Finance, "The Forgotten Man—and Woman"; the Conference itself, marching by districts, four abreast; float or decorated automobile from each

MODERN CHURCH
1914
ABINGDON CIRCUIT
FOUNDED
1812
FIRST STATION
WEST OF ALLEGHANIES

ALL FOR CHRIST
HOLSTON
EPWORTH LEAGUE

OMAN'S MISSIONERY SOCIETY
heir line is gone out through all the earth"

HOLSTON ORPHANAGE
GREENEVILLE TENN.

MORRISTOWN MISSIONARY
SOCIETY

church in the city of Knoxville, together with Sunday Schools. In addition to these, there were other church organizations in line, notably Rev. C. A. Beard's Sunday School class of 150 men from Athens, Tenn.

With the possible exception of the day the Thirtieth Division came home from France and marched through the streets, Knoxville never turned out so many people to see a parade, and the verdict of people who have lived in the city for many years is that nothing to equal it has been seen here. It must have been two miles in length, and with bands playing and old superannuates on horseback singing some of the great hymns, with banners waving in the sunshine of a perfect autumn day and a great company of stalwart young men to take up the burdens some of the old were ready to lay down marching to the music of other hymns, it was a scene which will not soon be forgotten. The floats were real works of art, the result of days of hard labor by skilled architects and workmen.

Foremost among those giving the Parade Committee assistance is Mr. Fred S. Post, of Post & Co., who not only gave unsparingly of his time in superintending the building of the floats, but also the facilities of his auto building shops and the volunteer services of a number of his skilled mechanics, who came to the warehouse after their regular hours and helped construct the floats, without whom it would have been practically impossible to do the work in the short time required.

Mr. Charles L. Barber, of Barber & McMurry, architects, designed the modern church and other models of the parade, and gave freely of his time in sketching a plan of anything required by the Committee. The International Harvester Company put at the service of the Committee its entire warehouse of International trucks without charge, as did also the White Motor Company and the Mack International Motor Corporation, and practically every automobile dealer and the Rowe Transfer Company were drawn upon by the Committee and various church organizations. Mr. J. Otey Walker, director of public safety, has given perfect police supervision to the Conference as a whole, and without his order clearing Gay Street for the parade, the exhibit of the parade could not have been adequately made. Mr. Morton, of the Morton Sign Company, who did the painting of the "Circuit Rider" and designed the float of the "Forgotten Man," worked 167 hours in eleven days for the Committee in preparation of the exhibits. The Brookside Band served without pay; the Planters Warehouse Company gave free use of its entire premises for three weeks. Capt. Painter, of the Cavalry Troop, furnished the horses for both the parade and pageant without charge. The Army Salvage Store furnished the saddlebags, and great assistance was given by a number of other organizations and volunteer workers.

(b) *Pageant.* On Friday evening, October 3, the East Tennessee Division Fair management kindly allowing us the premises without cost, there was given at Chilhowie Park a pageant which those competent to criticise affirm to have been magnificent. Its title was "One Hundred Years on the Saddlebag Trail." It was written by Mrs. Maud Turpin, of Nashville, Tenn., and directed by Miss Carlotta Mitchell, the teacher of dramatic art in our own Centenary College. Over one thousand persons took part, and for two hours and a little more an audience estimated to number fifteen thousand people were thrilled by the unfolding scenes of Holston's history.

The following persons composed the Executive Committee and were the chairmen of their respective committees, and too much cannot be said for the fidelity and spirit displayed by each of them:

Executive Committee—C. K. Wingo, chairman; W. L. Cox, Publicity;

J. D. Lea, Finance; G. K. Patty, Productions and Rehearsals; F. E. Hicks, Stage and Properties; R. B. Schenk, Lighting; Mrs. Crew Webb, Costumes; Mrs. B. L. Smith, Jr., Miss Elizabeth Platt, Music; J. P. McClusky, Ushers.

The following is the outline of the pageant:

Episode I—Scene 1, *The Land and Its Resources;* Scene 2, *The Beginning of Trail,* Pioneers and Indians; Scene 3, *Attack by the Elements;* Scene 4, *Treaty of Holston,* Governor Blount and Staff, Indians.

Episode II—Scene 1, *The Coming of the Pioneer Circuit Rider,* Keywood Conference; Scene 2, *Baptism of Madam Russell,* Tenants, Bishop Asbury and Preachers; Scene 3, *Organization of Holston,* Conference of 1824.

Episode III—Scene 1, *Our Helpers,* Lay Activities, Church Papers, Publishing House, Deaconesses, Goodwill Industries, Missionary Societies, Orphanages, Schools and Colleges, Epworth Leagues, Sunday Schools.

Episode IV—Scene 1, *Holston's Heritage,* President of United States, Flag Bearers, Boy Scouts; Bishop Asbury, Bishop Mouzon, Presiding Elders, Connectionals, College Presidents, Missionaries.

Episode V—Scene 1, *Superannuates;* Scene 2, *Palms of Victory,* Heralds, Angels, Unity and Peace, Children.

A great orchestra, under the efficient management of Mrs. Harold Clark, and a great choir, under the direction of Miss Platt, lent support to the various scenes of the pageant and helped make it the success it was. It was Methodism's "red letter day" in Holston.

4. Under the general head of Publicity and Literature, invitations were sent all ex-Holston men, as follows: "You are most cordially invited to come back home and visit with us at Knoxville, Tenn., during the session of our Centennial Conference, October 1, 1924. Special addresses, a Methodist parade through the streets of the city and a great pageant depicting our hundred years of history will feature the occasion. Write Mr. W. L. Lyons, 415 Church Avenue, Knoxville, Tenn., regarding entertainment. THE CENTENNIAL COMMISSION, J. S. French, Chairman; J. A. Bays, Secretary."

There were 129 of these mailed out. Twenty thousand copies of a sheet carrying the program and calling attention to the Conference session were sent the preachers for distribution among our membership. Stickers for the backs of envelopes, bearing the inscription, "Holston Centennial Celebration, Knoxville, Tenn., October 1-6," were sent broadcast. Articles were written for and published in many of the county papers of our territory. Practically all the daily papers without our Conference boundaries not only carried news stories, but had editorials on the matter both before and after the session. Many articles appeared in the *Methodist Advocate,* and the editor called almost weekly attention to the subject.

5. We would like to have provided a souvenir in metal of this occasion with some appropriate stamp, but the cost was prohibitive. In its place, we wish to suggest that a special souvenir edition of the *Holston Annual* be published, and that such a price be charged as will cover the additional cost of publication.

6. Many interesting relics of former days were on display in a showcase in the Sunday School room of the church, and the Commission takes this opportunity to thank those who so kindly brought them.

7. The Commission also wishes to return its most sincere thanks not only to the city authorities and police department, of which mention has already been made, but also to the press of the city for its very fine notices of all mat-

ters connected with this session, and to the citizenship of Knoxville, especially those who came to our help in making up the cast of the pageant and without whom we could not possibly have succeeded. We shall never forget that when we called you never failed to answer, and that there was nothing too hard for you to undertake and successfully carry through.

8. It is impossible at this time to submit a financial statement, but if a reasonable percentage of the assessment for this year and next is paid, we will come within the limits set out in our request of last year and granted by you and the Commission on Budget.

9. And now, this first hundred years of our history is behind us. Many great deeds have been performed and many difficulties overcome. The trail that was so dim has become a great thoroughfare and stretches out over the years which lie ahead. Our surroundings are different from those of our fathers and our problems more complex, but the trail still leads toward that country where rest the spirits of the great and good men who have preceded us, and, like them, we of the Holston hills still believe in God and preach Jesus Christ and him crucified. We face the future unafraid, for we are sure it holds no surprises for God, and our dependence is in him. And in this dawning of our second century, we pledge anew our allegiance to him who led our fathers from the wilderness to such a civilization as is ours, who guided them to high aspirations and magnificent ideals and who helped them to build up a great Church through which might be wrought the salvation of men.

"Oh, where are kings and empires now
Of old, that went and came?
But, Lord, thy church is praying yet,
A thousand years the same."

J. S. French, *Chairman.*

J. A. Bays, *Secretary.*

O

EPWORTH LEAGUE BOARD.

We are very glad to report that during the year the Epworth League interests of the Holston Conference have had a very substantial growth. We find in the report of the General Epworth League Board that during the past year there was a gain of 574 chapters and 7,438 members. Holston Conference shared in a large measure this splendid increase.

Realizing that there is no department of the Church that is doing a greater service for the development of the young people of Methodism, we desire to lay larger plans for work of the League this coming year. One of the first things we desire to do is to make all of our Leagues 100 per cent efficient. To this end we are urging that throughout the Conference Efficiency Epworth League Institutes be held, and as far as possible that every church may be reached. We desire to place in the field at the proper time a part-time secretary. We desire also to place in each presiding elder's district an associate worker to co-operate with the district secretary in carrying forward the program as outlined by the Holston Epworth League Conference and adopted by the Board.

We do not feel that we are ready at this time to enter into the suggestion

of Dr. Parker, secretary of the General League Board, regarding the idea of an areal secretary; nor do we feel that the time is ripe for a full-time secretary for Holston Conference.

We are proud of the fact that the Epworth Leaguers of the Holston Conference have done much for the promotion of the missionary program of our Church. Holston Conference has already pledged $2,000 for missionary special this year.

We desire to report that the last session of the Epworth League Assembly, held at Martha Washington College, Abingdon, Va., was the best that we have yet had. Out of 195 Leaguers actually taking the work of the Assembly, we issued 187 full credit certificates. We were pleased with the morale of the Leaguers because we feel that it was in advance of any previous year.

We pray that each presiding elder and each pastor, as well as the lay members of this Conference, begin now to secure the attendance of the young people at the session of 1925. We appreciate your interest in the past and pray that your co-operation and your prayers may go with us even in a larger way during the coming year.

H. B. VAUGHT, *President.*

TREASURER'S REPORT.

Receipts.

Balance on hand October 6, 1923	$2,132.78	
Received on assessments	1,988.91	
Interest from Chattanooga Savings Bank	55.77	$4,177.46

Disbursements.

Hunter & Hodge, for printing *Epworthian*	$ 386.75	
G. K. Patty, expenses	7.00	
May Fuller, expenses	10.00	
S. G. Aker, expenses	6.00	
J. A. Burrow	30.00	
H. B. Vaught, expenses to Lake Junaluska	45.00	
H. B. Vaught, expenses, etc.	100.00	
Epworth League Assembly, Martha Washington College	500.00	
Clyde Douthart	35.48	
W. M. Bunts, expenses	19.70	
Louise Hunt	13.50	
I. E. Cregger	92.76	
Miscellaneous	10.00	$1,256.19
Balance on hand October 3, 1924		$2,921.27

R. N. HAVENS, *Treasurer.*

P

DISTRICT CONFERENCE RECORDS.

The District Conference Records, taken as a whole, show a decided improvement over previous years. We commend the secretaries for the neatness and the fulness of their work.

The record for the Morristown District has been misplaced. The record

of the Tazewell District is signed by the secretary, but not by the president. The record of the Chattanooga District is not in official record book authorized by our Church and does not contain the record of the official roll. We recommend that the secretary procure a book from the Publishing House and transfer the minutes of the District Conference to the new record, noting the corrections necessary.

C. E. LUNDY, *President.*

ERNEST M. RITCHEY, *Secretary.*

MEMOIRS

GEORGE D. FRENCH.

At the threshold of the Conference year, and within a few weeks of his eightieth birthday, George Decatur French passed to his merited reward. His death occurred at Morristown, Tenn., the home of his later years, October 20, 1923, following a superannuation of seven years. These years, spent in the increasing infirmities of age, were a fitting aftermath of a busy and fruitful itinerancy, a sort of restful bivouac marking the end of his Christian warfare.

He was born in a section of Tazewell, now Bland, County, Virginia, December 11, 1843. His birthplace was near that of William E. Munsey. It was under the ministry of this distinguished man that he made his approach to the Christian life, being received by him into the Church on probation at the close of a revival. If he lacked anything at that time in the way of peace and assurance, it was supplied in joyous fashion in a meeting some years later in his father's home conducted by Rev. John D. Wagg.

Dr. Munsey stood just outside the window of one of those far-away mountain churches, sacred as the altars of Abraham, and heard his first sermon, generously sparing his youthful friend the embarrassment of his visible presence. To have thus begun his faith, and later to have launched his ministry, under the guidance of so great a man as Munsey was to him more than a mere circumstance. It was an inspiration rather than an incident—an epoch rather than an episode.

The Civil War furnished him opportunity to display the fine qualities of courage and chivalry inherited from his Scotch ancestry. While yet a youth he volunteered in General John B. Floyd's State Line Service, and almost immediately became a captain by the vote of his company. The records show him to have been an obedient subordinate, a firm but considerate officer, a soldier ready and unafraid.

His marriage brought him into connection with one of Tennessee's noted families. He was married August 20, 1874, to Miss Sophia H. Hoss, of Jonesboro, Tenn., who was the sister of the sainted Bishop Hoss and a lineal descendant of Governor John Sevier. Besides his devoted companion, there remain four children—Mrs. Robert W. Barrow, Mrs. Ernest Taylor and Miss Mattie French, of Morristown, Tenn., and Mrs. William C. Kreger, of Konnarock, Va.

His relation to the Holston Conference began in 1869, and extended without interruption through fifty-four years. For forty-seven years he was in the active ranks, receiving his appointments along with his comrades in service. Two of his charges were circuits; eleven years he served stations; twenty-four years he was presiding elder; and ten years he represented the American Bible Society. Among the charges held by him are noted Marion and Abingdon stations, State Street, Bristol; Broad Street, Knoxville, and Centenary, Chattanooga. The districts he served were the Franklin and Jonesboro, one term each, and the Morristown and Abingdon, two terms each. As agent of the American Bible Society he was responsible for the enactment creating the Annual Conference Bible Board, as provided for in Section 70 of the Book of Discipline, a most timely and important measure. A recent letter from Dr. Haven, one of the general secretaries, contains this significant sentence: "Dr.

French was held in very high regard by the American Bible Society for his wisdom, fidelity, Christian character and service."

My life-long acquaintance with Dr. French found its climax in an intimate association the final three years of his life. I was his pastor; he was my counsellor and friend. Time after time I dropped into his home, sat by his arm-chair and heard him review the past and anticipate the future. His retrospection was never darkened with poignant regret, nor was his anticipation of the limitless future ever once marred by a fear or a doubt.

His personal characteristics, both as man and minister, were rather clearly defined. His convictions were never vague, nor his assertions equivocal. Though always kind in his judgments, his conclusions savored of the positive and practical. The fortunes of his fellow men, particularly his brethren, were matters of kindly concern to him. He loved men, initiating them into the secrets of his affection almost without effort. While never ill at ease in the councils of those of high degree, he could readily condescend to men of low estate. If I ever heard him utter a word of censure of one of his brethren I do not recall it. The Church and Conference he enshrined in his heart.

He was at his best as an administrator. Poise, discrimination and a certain degree of patience must enter into the make-up of him who essays to be a director of affairs. These Dr. French possessed and never lost even in the stress of an emergency. To him an office was a trust, an appointment a commission. To this good day the Methodists of the Franklin District point to his leadership, back in the eighties, as a signal event in their history.

Fitful and trivial subjects did not appeal to him as a preacher. He drew a distinction between a so-called popular topic and a vital gospel theme, choosing always to expend his thought upon the abiding verities. His pulpit powers consisted rather in sound and consistent thinking than in the mere physical graces of the orator.

The closing of his earthly life impressed me as bearing a message of beautiful significance. The first token of an impending change was a blending of the past and present in his conversation. It was discerned that realities of present things were giving place to memories of distant years. He called for his horse to go home. As in the long ago, he was out at his post of duty, the quarterly meeting was ended, the people were taking their leave, and his thoughts turned to his fireside. Again and yet again he called for his horse and the loved ones at the parsonage awaiting his coming. Before the sunset of that autumn day his longing was realized in terms of a happier realm than this. The faithful itinerant had reached home, and eternal rest.

E. E. Wiley.

GEORGE W. JACKSON.

George W. Jackson, son of John H. and Aires (Wyly) Jackson, was born in what was then Blount County, now Loudon County, Tennessee, December 10, 1853, and passed to his reward April 2, 1924. He was descended from a prominent line of Jacksons, who came from South Carolina about a century ago and settled on the Little Tennessee River, near Morganton. It was of this sturdy stock that Tennessee gave the United States one of its most heroic presidents.

At the tender age of 10 George was converted, his neighbors thinking that little change had taken place in the heart and life of one so young, but the sequel showed that a great change had been wrought, that a new life and power had laid hold on his being, for he remained a consistent, earnest Christian to

the end of life. He cast his lot in with the Methodist Episcopal Church, South, and squared himself to bear his part of her responsibilities. After passing through the schools about him he went to Emory and Henry College, where he graduated with honors, taking the A. B. and M. A. degrees. Thus prepared educationally, previously prepared spiritually, having as he did a strong mind and a splendid physique, he began what he expected to be his life work, the ministry of the gospel. He, in a class of sixteen that have made a remarkable record, joined the Holston Annual Conference in Church Street Church, Knoxville, in October, 1878, Bishop H. H. Kavanaugh presiding. Of this class ten have been presiding elders, four presidents of colleges, six members of the General Conference, one a missionary to Brazil, one a bishop—our sainted Bishop Waterhouse. Brother Jackson served the following appointments: Riceville Circuit, 1878-9; Unitia and Morganton Circuit, 1879-80; Knoxville Circuit, 1880-1; principal of Belleview High School one year; located in 1882; was re-admitted and sent to Waynesville Station, N. C., 1889. Was cut off with the Western North Carolina part of Holston Conference when division was made in 1980; transferred back to Holston in 1891; served Mossy Creek Circuit, 1893-5; Lenoir City, 1896; Dayton, 1897; Clinton, 1898-9; junior preacher at Lenoir City, 1900. Under great disadvantages he built a church at Maryville, Tenn. He served the charge two years. He was ordained deacon at Morristown in 1880 by Bishop McTyeire. June 12, 1883, he was united in marriage to Miss Mary Elizabeth Cooper, daughter of Hon. J. W. Cooper, a prominent attorney and legislator of Murphy, N. C. To them were born four children—a son and three daughters. The son and one daughter died in infancy. Two daughters survive—Mrs. Raymond Witt, of Lenoir City, and Mrs. G. S. Evans, of Chicago. Some years after the death of his first wife he was married to Mrs. Willie Galloway Ventress, of Mississippi, October 1, 1919. She is the daughter of our sainted Bishop Galloway. She survives, and has the sympathy of a large circle of friends. After he had served for one year as junior preacher at Lenoir City, he took the supernumerary relation, which was never changed.

Brother Jackson spent most of his three score and ten years in and around Lenoir City, and became one of its most prominent citizens and financiers, as well as a tower of strength to the church. He possessed a reasonable and wholesome conservatism. He had no patience with shams or hypocrisy of any kind. Few men weighed their words more carefully than he did. He loved his Church and gave of his means liberally to its support. He wanted things done in decency and order. He knew the language of Zion and preached when opportunity afforded through all the years a pure gospel.

In 1914 he and his first wife made a trip to the Orient, visiting Jerusalem and its sacred precincts, and many places in Palestine sacred to the Christian world. He was so familiar with places and scenes of sacred record that he often superseded the guide in accurately portraying what had transpired in those places. The guides recognized his knowledge and were silent. In his closing years he gave much time and thought to teaching the ladies' Bible class in his home church. We have no one to take his place. "A good man hath fallen in Israel."

"Our brother the haven hath gained,
Outflying the tempest and wind,
His rest he hath sooner obtained,
And left his companions behind."

J. A. H. Shuler.

In Memoriam

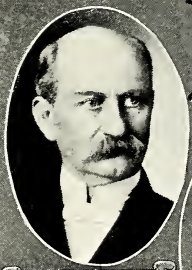

George D. French
Born 1843. Died 1923

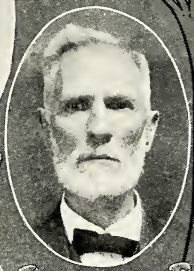

John S. W. Neel
Born 1839. Died 1924

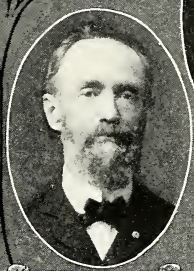

Wm. C. Carden
Born 1846. Died 1924

George W. Jackson
Born 1853. Died 1924

Eugene Blake
Born 1856. Died 1924

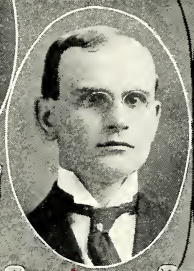

George L. Lambert
Born 1877. Died 1924

Fred Gordon
Born 1889. Died 1924

H. M. Houston
Born 1887. Died 1923

C. L. Thomas
Born 1888. Died 1923

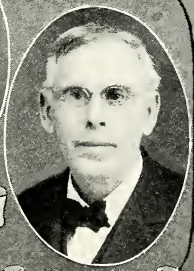

John H. Parrott
Born 1844. Died 1924

Mrs. John H. Parrott
Died 1924

Mrs. W. D. Mitchell
Born 1850. Died 1924

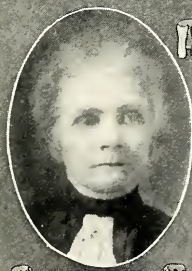

Mrs. E. B. Robertson
Born 1858. Died 1924

Mrs. J. W. Repass
Died 1924

Mrs. D. Baker
Born 1892. Died 1924

J. S. W. NEEL.

Rev. John Siler Weaver Neel was born on Clear Fork, Tazewell County, Virginia, August 29, 1839, and died at Johnson City, Tenn., Monday night, April 7, 1924. No more fragrant name has been known among Methodist preachers in Holston Conference. His character awakened deep reverence in all who knew him. His personality kindled warm affections in every circle of which he was a member . His brethren of the ministry have long spoken of him as the "Saint John of Holston Conference."

He was the son of devout Christian parents, who were useful members of the Methodist Church. His father, Rev. William Elgin Neel, was a local preacher in our Church who engaged in farming and stock husbandry and sometimes taught school. The elder Neel was noted for the simple fervor of his prayers and for the unusual melody of his voice in song. His mother was Annie Fox Neel. The touch of her gentle spirit was upon her son to the end of his days. With these godly parents the boy grew up in his country home surrounded by the lofty mountains and the blue grass ranges of Tazewell County. He attended such schools ast the country afforded and was probably taught by his father, at least part of the time. He acquired sufficient education to teach school.

When about sixteen years of age, Brother Neel confessed faith in Christ and joined the Church. It is quite likely that his godly father was largely instrumental in the salvation of his son. The wholesome influence of the country church to which the boy belonged and of the home in which he was reared was clearly revealed in the life of the young man who was put to the fiery test of war only five years after he united with the Church.

J. S. W. Neel was the first man to enlist in the Confederate army from Tazewell County, Virginia. He enlisted April 17, 1861, at Wytheville, Va., as a private in Company H, Forty-Fifth Virginia Infantry, under Col. Edwin H. Harmon. Soon after he was made sergeant major, and, before the end of the year, was made ordnance sergeant, which rank he held to the end of the war. With his regiment he was engaged in various battles in the valley of Virginia, in West Virginia, and in East Tennessee. In 1864 he was given a furlough that he might go home to secure license as a local preacher. This license was granted by the Quarterly Conference of Jeffersonville (now Tazewell) Circuit. Rev. John M. McTeer was presiding elder, and Rev. William Elgin Neel, father of the candidate for license, was secretary. Thus the name of the father was on the son's certificate of license as a local preacher.

During the continuance of the war Brother Neel preached to the soldiers and ministered to their spiritual needs. The memory of his devoted, manly life and of his tender and cheerful words has been an inspiration to the comrades of those dark days through the three score years that have passed.

In the Fall after the war closed Rev. C. K. Miller was appointed to Jefferson Circuit, North Carolina, and soon after Conference Brother Neel was appointed as his junior supply. Although now twenty-six years old, he had the purpose of teaching school in order to earn means with which to go to Emory and Henry College; but so great was the need for preachers in the reconstruction period that Rev. John M. McTeer, Rev. William E. Munsey and others persuaded him to go at once into the itinerant ranks. To forego an education was a great sacrifice for him.

He was admitted on trial into the traveling connection in Holston Conference at Asheville, N. C., October 10, 1886. From that time until his death, fifty-eight years, he was wholly given to the work of the ministry. No other interest engaged his attention; no other affection claimed his heart. Forty-

eight consecutive years he received appointments in the effective ranks. His appointments were as follows: Hillsville, 1866-68; Ducktown, 1869-72; Dandridge, 1873-76; Wytheville Circuit, 1877-80; Jefferson Circuit; 1881; Greeneville Circuit, 1882-83; Lebanon, 1884; Sequatchie District, 1885; Morristown District, 1886-88; Jonesboro District, 1889-90; Big Stone Gap District, 1881; Abingdon District, 1882; Wytheville District, 1893-96; Wytheville Circuit, 1897-1900; Blountville, 1901-02; Marion Circuit, 1903-06; Newbern, 1907-10; Galax, 1911-12; Radford, 1913. He served nineteen appointments, of which thirteen were pastoral charges and six districts. His work covered a large portion of the territory of Holston Conference. For more than a third of a century he was one of the best-known preachers in Southwest Virginia and East Tennessee. Everywhere his ministry was fruitful in saving men and in building up the Church.

He was married to Rachel Ellen Dickson, of Ashe County, North Carolina, August 18, 1870. Whatever of honor and respect came to him as a preacher was justly shared by his wife. She is entirely worthy the love of such a man. This love was given without stint to the end, and the devoted wife returned love in full measure. To them were born five children, who lived to maturity: Carrie, Josephine, John Dickson, of New York; Nora (Mrs. J. L. Venable), and Trent, of Philadelphia. Josephine died in 1899 at Wytheville, Va. The love and devotion of the children for their father was gratifying to him and beautiful to all friends.

Brother Neel was a man of good judgment, sound discretion, and tact. He was patient in labor and in affliction. He was a perfect exemplification of the Methodist rule, "never unemployed; never triflingly employed." As a preacher he was sound, scriptural, fervent, clear, and at times powerful. Many souls were saved under his ministry. As a pastor he visited his people, read the Scriptures, sang and prayed with them. He knew their lives and sympathized with them in all their experiences. As an administrator he was prudent, safe, considerate, and constructive. Those who were present at Johnson City in 1918, when Bishop Hoss spoke to Holston Conference for the last time, will never forget the gentle, beautiful, loving, and eloquent words with which Brother Neel responded. Perhaps no other man could so well have expressed the love of Holston Conference for her most distinguished son.

He was at his best in a class meeting or love feast. Being at liberty in the Spirit, he put every one else at ease. To hear him sing "I Need Thee Every Hour," or any of the scores of songs in which he delighted, to see him, as with eyes closed he softly clasped his hands and said, "Lord bless," "Praise the Lord," was to realize oneself in the presence of spiritual realities. For many years he led the Annual Conference love feast.

At the Conference in 1914, held at Bristol, Brother Neel asked for and was granted the superannuate relations. After a year at Wytheville, he moved to Johnson City, where he spent the last eight years of his life. Very thoughful were his fellow townsmen in these last years. An old preacher could not have asked for kinder consideration than that which their love prompted. And it is probably true that with all the long years of his active ministry, no years were more fruitful than these years of superannuation. The cheerful optimism, genial fellowship, Christian patience, and courtesy of the old man were lessons in applied Christianity which could not be missed even by the most callous observers.

The end came unexpectedly. While age was increasing infirmities, no one felt that the end was near. He was in his place in church on Sunday and was at service again on Monday afternoon. A meeting was in progress in

Munsey Memorial Church. He had agreed to preach at one of the afternoon services of the week, but instead, on that very afternoon, we carried his body to the church and waited a season in devout worship before we laid him to rest. The pastor, Rev. R. B. Platt, I. P. Martin, Dr. T. C. Schuler, Rev. H. E. Kelso, and Rev. G. W. Simpson conducted the services. Many other ministers were present.

The manner of Brother Neel's going was singularly beautiful. With his family he ate supper as usual. After an evening spent with his beloved wife and the daughter, Miss Carrie, who has been an angel of blessing to him, he called his daughter (Mrs. Venable) who lives in Johnson City, and talked with her over the telephone. He then went quietly to bed. The next morning when Miss Carrie went to call him, she found him lying as he had fallen asleep, with one hand above the cover on his breast. The dear man of God who had lived his life of faith and devotion had gone to rest at the end of a long day.

I. P. MARTIN.

JOHN H. PARROTT.

John H. Parrott was born at New Market, Tenn., July 2, 1844, and died April 6, 1924, at Morristown, Tenn. He was the son of Capt. M. J. and Cynthia Caldwell Parrott. When a mere lad his parents moved to Knoxville, Tenn., where he grew to young manhood. He was converted in a great revival in the First Presbyterian Church, Knoxville, in December, 1867. He joined the Methodist Episcopal Church, South, placing his membership in Church Street Church. In answer to a very definite call he was licensed to preach October 6, 1871, by the Quarterly Conference of Church Street Church, John M. McTeer, presiding elder, with John M. Charlton, secretary of the Conference. Soon after he was licensed to preach, acting upon a strong conviction, he was received on trial in Holston Conference, at Morristown, Tenn.

On November 7, 1878, he was married to Miss Louisa Jane Griffith, a beautiful and accomplished Christian woman. To them were born five children, three of whom have preceded him in death. Mrs. H. F. Troubough and George Parrott live to mourn their father's death.

Brother Parrott, in his active life as a Methodist preacher, served the fol lowing charges: Charleston Circuit, Wytheville, Trenton, Ga., Pikeville, Jasper, Emory, Va., Dayton, Tenn., Loudon, Strawberry Plains, Ooltewah, Newport, Mossy Creek, Rogersville, Morristown Circuit, and Athens, Tenn.

As a Methodist preacher, Brother Parrott was evangelistic, and God honored his ministry with some gracious revivals. He was thoroughly Armenian in his theology and held in great reverence the doctrines of Methodism. With sin he did not compromise, and believed in and preached the necessity of the new birth, the witness of the Spirit, and the conscious knowledge of our acceptance with God. He was a good business man and looked after all the interests of the Church, He said of himself, "I have built many churches, paid many church debts; in fact, I have considered myself more of a business man than preacher. In 1883-4 he served as trustee of Marion County, Tennessee, and in 1896-7-8-9 he held a similar position in Hawkins County, Tennessee. For one year he was editor of the *Valley Herald*, at Jasper, Tenn., and for about the same length of time editor of the Dayton *News-Gazette*, and for three years owned and edited the *Loudon County Record*, at Loudon, Tenn. For twenty years Brother Parrott was an active Mason, ranking high in its fellowship, often being a central figure in the Grand Lodge of his State.

During the last years of his life he lived in Morristown, Tenn., where he enjoyed the high esteem of his neighbors and the entire community. He was loyal to his church and pastor. He loved to preach, and often, when feeble, would preach in the country churches near his home. Suffering for many years from white-swelling, he finally succumbed to its relentless grip, yet in all he was patient, and his Christian character was in evidence. He loved life, but was ready to go. He said to the writer of this paper: "I am looking death in the face, but am not afraid."

By a strange providence, his good wife, who had nursed him so tenderly, forgetful of her own limitations in physical endurance, six days previous to his own going was called to her heavenly home. Only six days of separation, and they joined hands never to say "good-bye" again.

The funeral services were conducted by his pastor, assisted by John R. Stewart and R. M. Standefer. Bro. Stewart had performed the ceremony which made John H. Parrott and Louisa Jane Griffith husband and wife. By loving hands he was carried to his last resting place, and there left to the care of the God who watches over our dust. His was a life well spent, and in his death he triumphed in Jesus Christ.

S. B. VAUGHT.

WILLIAM C. CARDEN.

William Crawford Carden was born in Bradley County, Tennessee. He came of the finest pioneer stock of Virginia. While in the Georgia Military Institute he was called out and became a member of Cadet Corps which made a part of General Joseph E. Johnson's army, where he served three years.

Brother Carden served all the way from the poorest circuits up to the presiding eldership. He was one of the Lord's sweet singers and often turned defeat into victory by his melody of song. He was secretary of Holston Conference longer than anyone else until Dr. J. A. Burrow became secretary.

He was married to Miss Martha Stewart, daughter of Judge A. M. Stewart, March 24, 1875. He is survived by his wife and five children: Robert A., who is a merchant in Atlanta; Leonard A., who is a mining engineer of Chattanooga; Frank S., a lawyer of Chattanooga; Miss Mary, instructor of music at San Marco, Texas; Virginia, wife of Milton V. Griscom, of Chattanooga.

He was commander of the N. B. Forrest Camp of Confederate Veterans for many years and was a member of a Masonic Lodge in Virginia.

He was consecrated and humble, a safe counsellor and a brother well beloved. He is now reaping his reward for service and enjoying the rest that remains for the people of God.

E. H. YANKEE.

EUGENE BLAKE.

Eugene Blake was born December 14, 1856, in Mathews County, Virginia, and died in his home at the Holston Orphanage May 22, 1924. He had returned at noon from Marion, Va., where he attended the Wytheville District Conference. Death came suddenly just after midnight. His health had not been perfect for some time, but there had been no abatement of the industry with which he attended to his duties. His presentation of the claims of the children of the Orphanage to the District Conferences had been strong and appealing.

In early life, before his education was completed, Eugene Blake came to

Southwest Virginia, probably on account of his health. He was among that fortunate group of boys who were in school at Hansonville, in Russell County, under Rev. George A. Frazier. While there he was licensed to preach by the Quarterly Conference of Dicksonville Circuit, January 19, 1878. His license bears the signature of B. W. S. Bishop, presiding elder, and George A. Frazier, secretary.

On October 28, 1878, Eugene Blake was received on trial into Holston Conference at Church Street, Knoxville, Bishop Kavanaugh presiding, in a class of sixteen, among whom were R. G. Waterhouse, James H. Weaver, James L. Kennedy, George W. Jackson, E. F. Kahle, and R. A. Kelly. In 1922 it was computed that the members of this class had given an aggregate of 504 years to the itinerant ministry. Two years later, in 1880, he was received into full connection at Morristown, with Bishop McTyeire presiding. In 1882 he was ordained elder at Asheville, N. C., by Bishop A. W. Wilson.

After he was received into Holston Conference young Blake went back to college and completed the required course for graduation, receiving the A. B. degree from Hiwassee College in 1893. In 1895 he also received the degree of Master of Arts. Hiwassee conferred the degree of Doctor of Divinity upon him in 1904. He served the following appointments: Highland Mission (N. C.), 1878; Etna Circuit, 1879; Emory Circuit (while in college) 1880; Gladesville (now Wise, Va.), 1881; Brevard, N. C., 1882-3; Rogersville, 1884; Abingdon Circuit (while in college), 1885-6; Bristol City Mission, 1887; professor in People's College (Pikeville), 1888-9; Hill City, 1890; Princeton Academy, 1891-4; associate president of Sullins College, 1895; professor in Martha Washington College, 1896; Princeton Academy, 1897-8; Grove Avenue (Radford), 1899-1900; Pearisburg, 1901-2; Cleveland District, 1903-6; Morristown District, 1907; president of Hiwassee College, 1908-13; vice-president of Martha Washington College, 1914; associate president of Hiwassee College, 1915-16; president of Weaver College, 1917-18; associate president of Hiwassee College, 1919; Athens Station, 1920-21; Greeneville Orphanage, 1922-23. He walked from Cleveland, Tenn., across the Smoky Mountains to his first charge, Highland Mission. He served seven pastoral charges and two districts; he was connected with six schools and colleges, and was superintendent of the Holston Orphanage. For nearly forty-six years he was an effective itinerant Methodist preacher.

Although our Brother Blake came a stranger in his boyhood to Holston Conference, he carried, in the orderly demeanor of his whole life, the record of the home of his boyhood. Duty was regal in his life. Considerations of expediency made no appeal to him if the path of duty shone plainly. He could endure any sacrifice and perform any labor if he had the conviction of moral obligation. There were no subterfuges in his mental life. His mind acted with childlike directness; and his convictions followed as a matter of course. No one had to seek to know his position on moral questions. He promptly accepted responsibility with a positive character.

Brother Blake combined a warm and tender social disposition. He was peculiarly free from rancor or bitterness. His quiet sense of humor enabled him on occasion to turn aside the displeasure of others. Throughout his whole life he maintained habits of constant devotion. For many years he had read through the Old Testament once and the New Testament twice each year. In 1882 he was united in marriage to Miss Lula Davis, daughter of Rev. J. A. Davis, of Emory Va. Their wedded life was one of tender and faithful devotion on the part of each. Five children blessed their home: John, Ella (Mrs. C. A. Reavis), Allie (Mrs. H. H. Gilmer), Gene (Mrs. H. A. Miller),

and George, all of whom survive their father, and are useful members of the Church to which he gave his life. The devoted wife sits under the shadow of the sorrow of the sudden departure of the man on whose love and strength she has leaned for forty-two years. But the fellowship of service and of prayer had borne her so far toward the realization of her hopes that she finds comfort now in memory and in hope.

Our Brother Blake would not be pleased with fulsome praise, but it is not fulsome praise to say that all who have known him truly have had actual contact with real manhood seasoned with the grace and love of God in Christ. He was a tender and loving father. He was a true friend, a faithful and diligent minister, a devoted husband, and a servant of God.

I. P. MARTIN.

GEORGE L. LAMBERT.

George L. Lambert, son of William H. and Mary Linkous Lambert, was born at Rocky Gap, Bland County, Virginia, November 28, 1877. On September 4, 1896, he was born again in Christ Jesus. His experience at conversion was clear, distinct and powerful. At the same hour he was called to the Christian ministry and from that conviction he never wavered. In speaking of this experience he did it quietly but with much assurance. At the session of the Tazewell District Conference, held in Burks Garden, Va., July 26, 1902; he was given a license to preach, signed by Rev. T. R. Handy, president, and Rev. E. A. Shugart, secretary. The year 1903-04 he served as a supply the War Eagle charge in what was then the Tazewell District. In the Fall of 1904 he returned to Emory and Henry College to finish his college course. He was received on trial into the Holston Conference in 1905 and was appointed a student at Emory and Henry College, where he graduated in the class of 1906. He was ordained deacon by Bishop Galloway in 1906 and elder by Bishop Kilgo in 1911. He served the following charges: Independence Circuit, 1906-08; East Park, Knoxville, 1908-12; Greeneville, 1912-14; Athens, Tenn., 1914-16; Wytheville, 1916-20; Tazewell, Va., 1920-22; Welch, 1922.

February 19, 1907, Brother Lambert was married to Miss Lily Doss, of Abingdon, Va., the writer officiating. To this union were born two children: Mary Gladys and George L., Jr. This was a happy marriage. Love was the ruling power in their home. I have not known a more beautiful home life than was theirs. They were exemplars to their people. A layman asked a preacher who had been Brother Lambert's presiding elder to recommend a preacher for his church. He replied: "If you want a man and his wife neither of whom will ever do or say anything on the street, in your homes or in the church that you will be ashamed of, take George Lambert."

He was of a retiring disposition. A native timidity stood between him and the front ranks. He was rapidly overcoming this drawback and his true worth was being recognized. He was being sought by leading churches even outside Holston Conference. He was a faithful and painstaking organizer. He drew the people to him, and with his gentle spirit it was easy for him to direct them in the activities of the church.

The throne of his power was the pulpit. He prepared his sermons with great care and much prayer. His thought was clear and he was happy in the use of language that made the same clear to the congregation. He delivered his sermons in demonstration of the Spirit and of power. As a preacher he stood at the top. Never were his efforts and his ability more highly appreciated than by the town of Welch, W. Va. They gave every token of love

and true affection. They closed their stores and places of business for the funeral service and the people thronged the church.

I knew Brother Lambert during the days of struggle while in college; I knew him in the most joyful experiences of life; I knew him in times of sorrow and bereavement; I never knew a truer friend and I believe I have never known a man freer from guile. His going away was tragic. While out for a drive with his family July 7, 1924, in some unaccountable way his car went over an embankment and, rolling down the mountain side, hurled him instantly into eternity. On July 10, 1924, we laid his body to rest in the beautiful cemetery at Emory, Va.

W. M. Morrell.

HENRY M. HOUSTON.

Henry Milton Houston was born in DeKalb County, Alabama, January 24, 1887. In 1894, at the age of seven, he joined the Methodist Episcopal Church, South, at Lusk Chapel, on Sand Mountain, the church to which all the members of his family belonged. From his earliest years he was a vigorous student, availing himself of every possible opportunity to obtain an education. He attended Birmingham College for two years, 1906 and 1907. From there he went to the Tennessee Training School, at Mount Pleasant, Tenn., where he continued his studies for two years. After teaching for a while in Tennessee, he attended Vanderbilt University, completing the several courses and taking the following degrees: Bachelor of Arts, in 1917; Master of Arts, in 1918; Doctor of Philosophy, majoring in Indo-Iranian, with Semitics as a minor, in 1920; and Bachelor of Divinity, in 1921. Because of his extensive study of ancient languages his linguistic attainments were readily recognized, and his services sought in our higher institutions of learning. Beginning in the Fall of 1920, he was for two years professor of Latin and Greek at Martha Washington College, Abingdon, Va. For the year 1922-23 he held the chair of Latin and Greek in Emory and Henry College, and began the same work for the year 1923-24, when ill health forced him to suspend his duties as college professor in November, 1923. He returned to his home in Alabama and lived with his mother and other members of the family until his death in the early morning hours of December 24.

When Brother Houston returned to his home it was clearly apparent to his family and friends that he was far from normal. His close application to his difficult studies for so many years, without sufficient recreation, had evidently preyed upon his nervous system until he was on the verge of a collapse. How near the collapse was to hand no one could know until the fatal hour had come. His body was laid to rest in the Lusk Chapel Cemetery on Christmas Day, 1923, a vast audience of affectionate and sympathizing friends being present to show their high regard for him. The text from which this writer preached his funeral was in Hebrews v. 2: "Who can have compassion on the ignorant, and on them that are out of the way; for that he himself also is compassed with infirmity."

Brother Houston was a Christian gentleman of the highest class. From his childhood he was clean in his life, and devoted himself to those things that are helpful and uplifting. His most intimate friends had the utmost confidence in his integrity. Dr. W. F. Tillett, who was dean of the Theological Department of Vanderbilt University during the year of his student life there, writes: "He was a truly conscientious, Christian man, thoroughly unselfish, and exhibited in every phase of his life here with us the marks of a Christian gentle-

man." Loving messages of appreciation and esteem came to his mother from members of the Vanderbilt faculty, and from Martha Washington and Emory and Henry, where he had served as professor. Very soon after his breakdown the faculty and students at Emory and Henry presented him with a gold watch as a token of the appreciation of his character and of his labors among them. Wherever he lived and was known the church people loved and appreciated him for his devotion to things religious, and business and professional men admired him because of his scholarly attainments and his fine character in general. In 1920 he was admitted on trial into the Holston Conference and was in the class of the third year at the time of his death.

Henry, as this writer had affectionately called him for some fifteen years, was a conscientious worker for his Lord. The task to which he was divinely called was to him the most attractive. He was not willing to do shoddy work; he aimed at the best. Who knows but in his eagerness to sharpen his ax he ground it to the point of danger. All of us now wish that he had not applied himself so closely, at least to the point of his nervous undoing. We do not believe that he was responsible during his last hours, nor that he did anything that his Father in heaven condemns. He had been a devoted servant of God during all the years of his life, and we firmly believe that, in so far as he was responsible, his devotion did not fail in the end. We confidently believe that when the faithful are finally called into eternal fellowship with Jesus Brother Henry M. Houston will have his place among those who have loved and served him.

R. M. Archibald.

Albertville, Ala.

FRED GORDON.

Fred Gordon was born May 2, 1889, in Loudon County, Tennessee, and departed this life June 7, 1924; aged thirty-five years, one month and five days. He was the only child of J. F. and Mollie E. Gordon. His father died when he was six years of age, leaving him to the care of his widowed mother, who made it her life work to rear and educate him to the extent of her limited finances. Her earnest endeavor was to personally train him to be an honest, truthful, upright Christian gentleman. From this training he never departed.

From childhood he was a regular attendant upon the ordinances of his Church and was especially attentive to the Sunday School. He professed religion at Eureka, near his home, August 3, 1907. He immediately joined the Methodist Episcopal Church, South, at New Hope, his old home church. Very soon he recognized a divine call to preach the gospel and he at once set about making preparations to enter the ministry. He was licensed to preach May 29, 1909.

Brother Gordon entered Hiwassee College in 1909, where he remained for some time. He taught school at intervals to pay his expenses. He later spent two years in the East Tennessee Normal to better prepare himself for teaching, after which he taught two years in Loudon High School.

On October 31, 1918, Brother Gordon joined Holston Conference, which convened that year at Johnson City, Tenn. His first field of labor was the Floyd Circuit in the Radford District, spending two years there in faithful and efficient service. He was then sent to Coopers, W. Va., where he remained for two years. He next served the Twin Branch charge, where he remained for a part of a year. While at Coopers he was married to Miss Stella Mae Tabor on December 14, 1922, the writer officiating at the marriage. During

the latter part of the year which he served the Twin Branch charge his health failed and he repaired to his old home in East Tennessee to recuperate. At the following Conference he was back for work and was assigned to the West Welch charge in the Bluefield District. Here he rendered his last loving and faithful services. Accompanied by his wife, he went on a visit to his mother. Upon arriving, he was suddenly stricken with his old trouble and after three days of intense suffering, he crossed over the river to join loved ones who had preceded him to that land of bliss.

His pure and upright Christian character, his faithful and unwavering devotion to his calling, casts a gleam of light through the lowering clouds of sorrow. His death came as a great shock to his devoted, loving mother, who leaned upon him with hope and confidence in her declining years. His loving and perfect devotion to his wife, who survives him, bespoke his sweet and noble nature. He was an especial friend of the children and was greatly beloved by them. He always had a message full of love for the little ones, who in turn loved him devotedly. Throughout his ministry his faith and zeal were unexcelled. His love and devotion for those whom he served enshrined him in their memories. He was a splendid pastor, an excellent preacher, and his work in every place where he has been will abide.

The funeral services were conducted from his old home church, New Hope, by the pastor, Rev. W. T. Evans, assisted by Rev. J. E. Wolfe; the remains being laid to rest near the grave of his father in the cemetery near the church. The floral tributes were many and beautiful, contributed by his numerous friends. It can be truly said of him that he was loved and admired by all who knew him.

M. P. Carico.

CHARLES L. THOMAS.

Charles L. Thomas, son of Mr. and Mrs. John Thomas, was born in Sevier County, Tennessee, May 16, 1888, and died at his home, 235 Emerald Avenue, Knoxville, December 1, 1923. Most of his life was spent in and around Knoxville, where he was highly esteemed by all who knew him. The difficulties which he overcame from childhood was indicative of the determination and grit which was his. He was converted and joined the church in early life, though the exact date is not known.

He was married to Miss Jennie Fincannon, of Knoxville, December 23, 1917, the ceremony being performed by Rev. P. L. Cobb, in our Centenary Church, Knoxville. To this happy union was born a daughter, Mabel, a bright, sweet little girl of two and a half years, a joy and comfort to a widowed mother.

Charles Thomas was a young man in the prime of life. He was full of enthusiasm, and greatly enjoyed his work. He was always ambitious for the success and progress of the churches which he served. His success was well assured; his future was full of hope and brightness. The pastorates which he served were: West Lonsdale, Andersonville Circuit, Corryton Circuit and Emerald Avenue. He was an active Mason and Woodman of the World.

He received training for his life's work at Hiwassee College and the University of Tennessee, having spent two years at each place. While helping with the Centenary drive in the Knoxville District, Brother Thomas was caught in a hard rain, which resulted in a cold and laryngitis. He recovered sufficiently to take up his sacred duties, but only to find himself pulled down each time he rallied. How he fought, and tried to win, against odds so great! He

was treated at the best sanatoriums, but to no avail. Tuberculosis had fastened its grip upon him. His vitality became weaker, the body more frail, the heart uncertain. After a prolonged struggle he realized that the end was near, and made preparations to go. On the morning of December 1 the earthly tabernacle gave way and the spirit returned to God who gave it. "God's finger touched him and he slept."

The funeral was conducted in Church Street Church, Knoxville, by Dr. F. J. Prettyman, assisted by Rev. J. W. Carter and Rev. W. A. Atchley, of Knoxville. His body rests in beautiful Greenwood Cemetery.

C. M. Fisher.

MRS. BELLE BAKER.

Mrs. Belle Baker, wife of Rev. D. B. Baker, died January 29, 1924, at the parsonage in Riceville, Tenn. She was buried in the family cemetery in Sevier County, Tennessee. She was born September 10, 1892, at Seymour, Sevier County, Tennessee. She was the daughter of Mr. and Mrs. J. H. Chandler. She was the mother of two boys, Wayne and D. B. Baker, Jr.

Mrs. Baker came from a Christian home, a family prominent socially and religiously. Taught by pious parents and reared under the influence of a family altar, she was well prepared for a preacher's wife. She was converted at an early age and lived a consistent Christian life and church member until the end.

She was united in marriage to Rev. D. B. Baker September 16, 1916. Her husband at that time was preparing for the ministry and Mrs. Baker supported him heartily in his purpose, and unreservedly gave herself to the work, and easily adapted her thought and life to becoming an itinerant preacher's wife. She was patient in suffering, never complained of hardships, and often prayed for her loved ones and family upon her sick bed.

"Days, months and years must have an end,
Eternity has none.
'Twill always have as long to spend
As when at first begun."

Roy A. Early.

MRS. JOHN H. PARROTT.

Mrs. John H. Parrott before her marriage was Miss Louisa Jane Griffith. She was married to the Rev. John H. Parrott November 7, 1878. To this union five children were born, three of whom preceded their mother in death. Mrs. H. F. Troubough and George Parrott, both of Morristown, Tenn., survive her.

Mrs. Parrott was a consistent member of the Methodist Episcopal Church, South, at Morristown, Tenn., and when at all possible was in her place at the church services. She loved the Church, and just before she died she called her children to her bedside and exhorted them to be faithful to the Church and their Lord.

As the wife of a Methodist preacher, Sister Parrott went through all of the hardships incident to such a life without a murmur, and was always loyal and faithful to the call of the Church. Her husband remarked to the writer, saying: "My wife has been my strength and inspiration all these years."

At the time of her death she was sixty-seven years old. For many years her husband had suffered bodily affliction, and at times his suffering was intense.

In these hours she was tender and sympathetic, and beautiful in her devotion to him. During her husband's last illness, which prostrated him for weeks, she literally gave herself in loving ministry to him day and night, and, unexpectedly to everyone, in an attack of heart failure she preceded him six days to the "home over yonder." She loved her husband, her home, and her children, and her husband and her children reciprocated her affection. It was truly a love circle which was broken by her death. She was a good neighbor, and enjoyed the respect and affection of the entire community.

In modesty, and in all the queenly virtues which go to make up one of God's hand-maidens she excelled. Words are feeble in describing the beautiful and consecrated Christian life such as graced that parsonage home. Her children call her blessed.

The funeral services were conducted from the church, by her pastor, and her body laid to rest in a beautiful spot in the city of the dead, but her spirit had gone on to welcome her preacher-husband to the mansions prepared above, where six days later he joined her.

S. B. VAUGHT.

MRS. W. D. MITCHELL.

Mary Rebecca Burkey was born in Greene County, Tennessee, October 2, 1850, and died August 14, 1924. Her environments were favorable to the development of the best type of womanhood. In early life, thought to have been about her twelfth year, she made a public profession of faith in Christ, and was consciously saved. Soon after coming into possession of this experience, she united with the Methodist Episcopal Church, South, in which communion she spent more than a half century. While she honored and loved all Christians and churches, it was an easy matter for anyone associated with her for even a short time to find out that she was a Methodist. She was well related, and well qualified for the sphere of life to which she was providentially called—that of the wife of an itinerant preacher. She was congenially married to Rev. W. D. Mitchell September 17, 1872, with whom she lived for more than half a century; their golden wedding was celebrated a little more than two years before her death, in the same house where she was born and reared. The solemn marriage vows she took on that occasion were faithfully kept; not one of them was ever broken.

She possessed a happy, cheerful disposition, to which were added the graces that adorned her for a helpmeet to her husband, and for motherhood. She was industrious far beyond her physical endurance. She spent much time in her garden and among her flowers. Well nigh every Sunday a vase of fragrant flowers was sent from her home and placed about the altar of the church where she worshipped.

In the years when the stipend of ministers was entirely too meager to be called a salary, she managed to so direct the affairs of her household that she and her husband were enabled to give each of their children—four daughters and one son—a good education. All of them were mourners at her bier the day of her funeral, which was conducted by her pastor, assisted by Rev. Z. B. Randall. Hers was the only death in her immediate family, though two of her grandchildren had gone this way before her.

For twenty-eight years she moved with her husband, he having served pastorates in North Carolina, Tennessee and Virginia. Failing health on his part made it necessary for him to be placed in the column of the "forgotten man." Through all the intervening years of his superannuation they lived in Radford,

Va., covering a period of twenty-four years. This was longer than she ever lived in any other place; and it may be truthfully said that no other life has left its impress more favorably upon the community and the Church. These long years of faithful service will not go unrewarded nor unrecognized.

Her illness lasted only three days; then it was that the pendulum of life ceased to vibrate, life's weary wheels stood still, and the heavenly chariot swung low, when she bade adieu to earth. She is now safely housed. We know where to find her. She was almost at the end of her seventy-fourth year. We shall see her again.

R. A. Owen.

MRS. E. B. ROBERTSON.

Georgia Bell, daughter of Sanford and Eliza Bell, was born April 6, 1858, near Dalton, Catoosa County, Georgia, and fell on sleep at the home of her daughter, Mrs. Clara Elgin, in Washington, D. C., September 24, 1924, and was laid to rest at Leesburg, Va. Her parents were possessed with great strength of character and that deep piety of life that is conducive to a symmetrical home life. The daughter followed the traditions of her parents, hence the grace and sterling quality of her life. She was educated at Mary Sharp College, Winchester, Tenn., which, being added to her personal culture and home environment, made her a woman of more than ordinary intellectual attainment and usefulness.

She was united in marriage to Rev. Emory Bright Robertson July 15, 1884, and went with him as a bride to grace the parsonage at Bakersville, N. C. Through the tenure of her husband's ministry she continued a faithful companion, and when his health failed they removed to Johnson City, Tenn., where she ministered as only a loving wife can until he passed on to his reward.

Their home was blessed with three children: Mrs. Clara Elgin, of Washington, D. C.; Mrs. Leon Foote, of Decatur, Ga., and little Emory Sanford, who lived only three years. These, with the relatives and a host of friends, feel deeply our loss; but we will know where to find her in that blest morn of the resurrection.

"Servant of God, well done!
Thy glorious warfare's past,
The battle's fought, the race is won,
And thou art crowned at last."

Ernest M. Ritchey.

MRS. J. W. REPASS.

Sarah B. Fox, daughter of Stephen S. and Agnes M. Fox, was well born. She was well taught and the lesson well learned. She was faithfully trained and yielded to the discipline submissively. In evidence; when fifteen years of age she professed saving faith in Jesus Christ as a personal Savior and united with the Church.

In December, 1887, she was united in marriage with Mr. J. W. Repass. About two years later he was licensed as a local preacher, and attended Emory and Henry College for two years and was admitted into the itinerant rank of the Holston Conference. For thirty years she shared the trials and responsibilities of a Methodist preacher. She stood by her husband and the Church with great fidelity. She entertained hospitably her friends and was kind to all. She

enjoyed and appreciated a creditable place among the wives of her preacher friends.

Mrs. Repass was the mother of five children. One passed on to the heavenly country in infancy. Four remain,—William Repass, Mrs. May Williams, Mrs. Jennie Helton and Jess Repass,—all members of the Church, further evidence that, as she was taught correctly, so she taught her sons and daughters; as she was diligently trained, so she trained her children. "They rise up and call her blessed."

I have known Sister Repass for thirty-four years. The first charge she and her husband served I was in their home and enjoyed their kind hospitality very much. I have been thrown with them frequently since and learned her stern qualities, partaken of her helpful and sure support in all these years. Her life was not selfish, but duplicated in the lives of others. Living near her for fourteen years, our fellowship was mutual and has increased all the while. When her sympathy was tested it was genuine and profitable.

I was greatly shocked last Sunday afternoon at 4:30 to be informed that she had suddenly passed out into the great beyond. I am very sure she had long since heeded the Lord's command, "Be ye also ready, for you know not the hour when your Lord will come." Farewell, dear friend and sister, for the present. We shall meet again.

S. T. M. McPherson.

STATISTICAL TABLE No. 1 — ABINGDON DISTRICT

CHARGES	MEMBERSHIP								CHURCH PROPERTY										Insurance		Woman's Work			
	Members Reported Last Year	Local Preachers	Additions on Profession of Faith	Additions by Certificate and Otherwise	Removals by Death and Otherwise	Total Memb's Including Local Preachers	Adults Baptized	Infants Baptized	No. of Congregations in Charge	No. of Church Buildings	Value	Indebtedness	No. of Parsonages	Value	Indebtedness	Value of Other Church Property	Raised for Churches and Parsonages	Insurance Carried	Premiums Paid	No. of Societies	Members	Total Amount Raised by Woman's Missionary Societies	Grand Total Table 1
1 Abingdon	701	2	62	17	43	737	38	5	1	2	$ 38000	$	2	$ 9000	$	$	$ 1216	$ 10500	$ 54	1	70	$ 812	$ 2082
2 Abingdon Circuit	453	1	41	14	17	491	29	7	8	5	19650		1	2500		300	175			1	35	58	233
3 Benham	497	1	51	26	16	559	28	2	11	6	15000		1	1500				500	25				25
4 Blountville	936	2	56	14	20	972	56	8	7	7	20000		1	4000			300			1	4	15	315
5 Bluff City	729		47	13	13	776	42	1	8	4	14400		1	2500			125	1500		1	10		125
6 Bristol—Anderson Street	478	1	9	24	22	489	9	7	1	1	7500		1	4000	500		1375	6500	57	3	109	1066	2498
7 Mary Street	442		21	20	9	474	16	5	1	1	45000	4160	1	5000	2500	5000	902	22500		1	40	960	1862
8 South Bristol	167		16	6	2	187	16		3	2	9000												780
9 State Street	1202	1	64	56	46	1276	34	9	1	1	100000		1	7500			571	32000	80	2	356	4265	4917
10 Virginia Avenue	286		21	21	10	340	21	1	2	1	110000						174			1	30	359	589
11 West Bristol	160	1	7		6	161	7		4	3	6185					50	184						184
12 Bristol Circuit	410		57	10	10	467	57		6	5	12350		1	2500			106		1	1	7		107
13 Broadford	727	1	18	4	12	737	16	1	4	3	17000		1	8000	1200		1746	5000	25				1771
14 Ceres	596	1	23		21	597	23	7	5	5	7500		1	2500									
15 Chatham Hill	369	1	29		9	389	18	9	7	6	16000						192						192
16 Damascus	369	1	85	18	14	458	78	16	4	4	16000		1	3000			100	5500	27	1	16	150	277
17 Elizabethton	172		4	2	28	150	4	3	2	2	5000		1	3500				3000	10	1	31	397	407
18 Emory	130	4	1	15	28	122	1	3	1											3	84	1422	1422
19 Glade Spring	649		4		41	608	3		6	6	23500		1	5000						2	41	391	391
20 Keywood	629			57	17	669	20		8	6	11850		1	3500	790			2500	10	1	22		
21 Mountain City	109		3	3		115	3		6	5	8000		1	2500			312	3000	43	1	21	250	605
22 Saltville	583		41	23	31	614	27	12	2	2	20000	75	1	6000		1200	650	12800	213	2	52	539	1397
Total	10794	17	660	343	415	11388	546	96	98	77	$521935	$ 4235	18	$ 72500	$ 4990	$ 6550	$ 8128	$105300	$ 545	23	928	$10684	$ 20179
Total last year	9564	15	491	289	839	10296	382	94	96	77	374200	4999	18	74500	4090	8350	10274	100300	516	22	964	10342	20520
Increase	1230	2	169	54		1092	164	2	2		$147735	$		$	$ 900	$	$	$ 5300	$ 29	1		$ 342	$
Decrease					424							764		2000		1800	2146				36		341

STATISTICAL TABLE No. 1 — BIG STONE GAP DISTRICT

CHARGES	MEMBERSHIP								CHURCH PROPERTY									Insurance		Woman's Work			
	Members Reported Last Year	Local Preachers	Additions on Profession of Faith	Additions by Certificate and Otherwise	Removals by Death and Otherwise	Total Memb's Including Local Preachers	Adults Baptized	Infants Baptized	No. of Congregations in Charge	No. of Church Buildings	Value	Indebtedness	No. of Parsonages	Value	Indebtedness	Value of Other Church Property	Raised for Churches and Parsonages	Insurance Carried	Premiums Paid	No. of Societies	Members	Total Amount Raised by Woman's Missionary Societies	Grand Total Table 1
1 Appalachia	315	--	25	15	12	343	22	12	1	1	$ 45000	$ 1000	1	$ 6500	$ 2400	$	$	$ 7500	$ 93	2	90	$ 450	$ 543
2 Arno and Derby	8	--		5		13			2							322							322
3 Big Stone Gap	326	--	10	4	5	335	6	2	1	1	40000	7000	2	1300			4700	8000	50	2	70	1200	5950
4 Clinchport	325	--	20		101	244	2	2	8	7	10000		1	2000	25		472	1800	24	--			496
5 Coeburn	328	--	24	35	15	372	21		1	1	27000		1	10000	4800		3589	15000	129	1	50	1126	4844
6 Coeburn Circuit	297	2	6	6	20	289	6	2	6	3	12000						52			--			52
7 Cumberland Gap	219	1	42		20	241	29	2	5	6	12000		1	2000			650	3000	30	--			680
8 Dunbar	19	--	15	10	1	44	8		1	1			1				351			1	15	370	721
9 Dungannon	494	3	37		4	530	30		7	5	7000		1	2000	478			2500		--			
10 East Stone Gap	328	1	93	48	6	464	38	23	6	3	23000		1	6200	3000		8326	7000	41	1	12	137	8504
11 Ewing	224	2	29	5	1	254	32		3	2	3600		1	3500	400	600	57	1875	7	--			64
12 Gate City	318	--	7	1	45	281	7		2	1	40000	3500	1	3000			830	18500		1	34	761	1591
13 Gate City Circuit	343	--	15	27	47	338	15		6	4	12000		1	2700	2100			2000	15	1	9	27	42
14 Imboden	50	--	19	8	10	67	10	3	2											--			
15 Inman	26	--	16	3	3	42			1														
16 Jonesville	510	--	7	1	4	514	6		8	8	25000		1	3000			300			3	50	200	500
17 Kingsport	462	2	6	52	18	504	3	2	1	1	50000	8400	1	5000	1100		1400	18500	231	1	96	2100	3731
18 Kingsport Circuit	338	--	6	46	17	373	8	6	5	5	8000		1	1500			23			--			23
19 Nicklesville	316	2	8	8	5	329	6	5	7	5	5000		1	2000			109	4000		--			109
20 Norton	454	--	53	15	23	499	35	4	1	1	55000	20000	1	8000			9461	2000		1	72	2804	12265
21 Pennington Gap	427	1	8	3	2	434	7	1	4	4	8000		1	3000			518	4000		--			518
22 Powell's Valley	303	3	16	1	5	318	11		10	7	10000		1	2000	50		125			--			125
23 Roda	184	--	48	3	21	214	17		2	2	15000		1	4000		800	255			1	10	100	355
24 Stickleyville	233	--	27	1	4	257	17		6	5	8000		1	1500		25	100			--			100
25 Stonega	79	--	21	2	13	89	21		1							450	225			--			225
26 Tom's Creek	190	1	30	2	2	221	30		2								270			--			270
27 Wise	212	--	15	9	4	232	15	2	5	3	6000		1	5000			106	6000		1	45	202	308
Total	7328	18	603	310	408	7841	402	66	104	76	$421600	$ 39900	22	$ 74200	$14353	$ 2197	$ 31919	$101675	$ 620	16	553	$ 9477	$ 42338
Total last year	7124	21	447	355	535	7384	265	90	103	73	425200	30200	20	76300	9132	1675	41388	86875	643	17	499	9226	52257
Increase	204	--	156			457	137		1	3	$	$ 9700	2	$	$ 5221	$ 522	$	$ 14800	$	--	54	$ 251	$
Decrease		3		45	127			24			3600			2100			9469		23	1			9919

STATISTICAL TABLE No. 1 — BLUEFIELD DISTRICT

CHARGES	MEMBERSHIP								CHURCH PROPERTY									Insurance		Woman's Work			Grand Total Table 1
	Members Reported Last Year	Local Preachers	Additions on Profession of Faith	Additions by Certificate and Otherwise	Removals by Death and Otherwise	Total Memb's Including Local Preachers	Adults Baptized	Infants Baptized	No. of Congregations in Charge	No. of Church Buildings	Value	Indebtedness	No. of Parsonages	Value	Indebtedness	Value of Other Church Property	Raised for Churches and Parsonages	Insurance Carried	Premiums Paid	No. of Societies	Members	Total Amount Raised by Woman's Missionary Societies	
1 Berwind	282	1	42	----	6	319	31	6	6	1	$------	$------	--	$------	$------	$------	$ 110	$ 3000	$ 12	--	----	$------	$ 122
2 Bluefield—Bland Street	1152	1	32	57	44	1198	24	9	1	1	150000	17300	2	30000	------	------	5280	68000	1100	1	391	4000	10380
3 Grace Church	1153	3	127	182	19	1450	127	31	1	1	60000	------	1	10000	------	635	1650	23000	------	4	432	4941	6591
4 Trinity	650	2	110	145	35	872	106	4	1	1	100000	43000	1	16000	12000	------	10337	68000	------	1	124	1938	12875
5 Bramwell	311	--	21	18	19	331	18	3	1	1	30000	942	1	6000	------	------	------	9000	130	1	49	1467	1597
6 Coalwood	102	1	1	11	1	113	1	---	2	----	------	------	--	------	------	------	------	------	------	--	----	------	------
7 Crumpler	415	1	38	4	4	454	28	10	3	3	10000	------	1	5000	1200	------	1786	5000	75	2	82	681	2572
8 Davis	214	1	26	7	3	244	18	4	1	1	16000	------	1	4000	------	------	1731	14000	183	1	30	450	2364
9 East Welch	75	--	15	16	16	90	---	1	2	----	------	------	--	------	------	------	------	------	------	1	12	50	50
10 Eckman	167	1	----	14	6	175	---	33	1	1	8000	512	1	3800	------	------	2172	8000	25	1	37	530	2727
11 Gary	378	1	33	6	17	401	21	6	3	2	16000	650	1	8000	650	150	1426	------	------	1	27	707	2238
12 Glen Alum	------	--	10	11	----	33	10	2	3	1	2500	------	--	------	------	450	2950	------	------	--	----	------	2950
13 Iager	77	--	42	9	9	119	23	7	2	1	35000	10000	--	------	------	------	10000	12000	99	1	10	50	10149
14 Jenkin Jones	242	1	5	55	10	292	5	12	4	2	4000	------	--	------	------	1000	100	1000	------	--	----	------	100
15 Keystone	193	1	12	24	29	201	11	12	1	1	25000	------	1	13000	2500	1722	------	24000	------	1	69	2172	3894
16 Kimball	221	1	56	6	24	260	51	---	2	1	40000	13000	1	8000	------	------	3400	12000	------	1	41	772	4172
17 Mayberry	169	--	16	5	1	189	16	1	1	1	6000	------	1	2500	------	------	470	------	------	--	----	------	470
18 McDowell	256	--	21	25	9	293	21	---	3	2	8000	------	1	3000	------	150	1067	5500	14	2	26	392	1473
19 Montcalm	394	--	52	20	53	413	49	---	4	4	20000	------	1	4500	150	500	330	3000	------	3	32	249	579
20 Northfork	185	--	26	12	12	211	16	2	2	2	15000	------	1	2500	------	5000	3836	10000	84	1	41	2215	6135
21 Roderfield	9	--	106	----	----	115	105	1	3	2	7000	------	--	------	------	------	30	------	------	--	----	------	78
22 Thorpe	107	--	----	3	----	110	---	---	----	1	6000	------	--	------	------	------	4270	------	------	1	14	300	4570
23 Twin Branch	47	--	30	----	3	74	54	---	3	1	7000	------	--	------	------	------	1116	3000	------	--	----	------	1116
24 War	180	1	8	9	3	195	3	---	4	----	------	------	--	------	------	3000	------	------	------	--	----	------	------
25 Welch	261	--	27	23	9	302	17	6	1	1	15000	20000	1	25000	10000	25000	------	29550	122	1	70	2092	2214
26 West Welch	50	--	8	3	----	61	3	5	3	----	------	------	--	------	------	------	------	------	------	2	15	320	320
27 Wilcoe	338	1	21	17	115	224	19	1	2	1	5000	775	--	------	------	800	950	300	3	1	21	490	1443
Total	7628	17	885	682	447	8739	777	156	60	33	$585500	106179	16	$141300	$26500	$ 38407	$ 53011	$298350	$1847	27	1529	$23816	$ 81179
Total last year	6983	11	569	1279	1167	7592	410	102	55	41	520000	104242	16	137300	29440	9945	102306	255200	1483	19	1395	35346	129076
Increase	645	6	316	----	----	1147	367	54	4	92	$ 65500	$ 1937	--	$ 4000	$------	$ 28462	$------	$ 43150	$ 364	8	134	$------	$------
Decrease	------	--	----	597	720	------	---	---	----	----	------	------	--	------	2940	------	49295	------	------	--	----	11530	47897

54
STATE STREET CHURCH
BRISTOL
PRESENTS REPLICA OF "OLD CAMP MEETING SHED

JOHN ROSS HOUSE-ROSS' LANDING, YEAR 1823
CHATTANOOGA DISTRICT 100 YRS. AGO
5 METHODISTS THEN
10,152 NOW

KNOXVILLE'S FIRST METHODIST
MEETINGHOUSE

CHURCH STREET CHURCH
"THE MOTHER CHURCH"

WASHINGTON PIKE
SUNDAY SCHOOL

CENTENARY CHURCH, CHATTANOOGA
CHATTANOOGA METHODISM 1924
"WHAT HATH GOD WROUGHT."

STATISTICAL TABLE No. 1 — CHATTANOOGA DISTRICT

	CHARGES	MEMBERSHIP								CHURCH PROPERTY									Insurance		Woman's Work			
		Members Reported Last Year	Local Preachers	Additions on Profession of Faith	Additions by Certificate and Otherwise	Removals by Death and Otherwise	Total Memb's Including Local Preachers	Adults Baptized	Infants Baptized	No. of Congregations in Charge	No. of Church Buildings	Value	Indebtedness	No. of Parsonages	Value	Indebtedness	Value of Other Church Property	Raised for Churches and Parsonages	Insurance Carried	Premiums Paid	No. of Societies	Members	Total Amount Raised by Woman's Missionary Societies	Grand Total Table 1
1	Chattanooga—Centenary	1745	6	96	119	55	1913	49	---	1	1	$275000	$ 70000	1	$ 15000	$-----	$ 13700	$ 18100	$113000	$1077	3	412	$ 6671	$ 25848
2	Avondale	103	--	22	16	8	130	13	---	1	1	6500	------	--	------	------	------	3112	1000	10	1	21	500	510
3	East Lake	319	1	12	16	16	330	12	1	1	1	1000	------	1	4000	------	------	300	2500	17	1	17	272	590
4	Highland Park and M. F.	1037	3	41	67	55	1090	20	12	1	1	175000	53500	2	29000	9000	------	4097	71500	496	4	535	6595	11189
5	King Memorial	376	1	33	15	3	422	20	6	1	1	50000	3500	1	5000	------	------	3000	8500	62	1	34	359	3421
6	Lookout	214	1	7	2	6	217	7	1	5	4	3000	16875	1	4000	------	------	14	------	------	--	----	------	14
7	North Chattanooga	251	1	16	25	19	277	16	7	1	1	35000	------	--	------	------	------	8431	26000	400	1	24	1235	10066
8	Ridgedale	290	3	20	19	4	328	18	6	1	1	20000	5000	--	------	------	2500	8250	8000	60	1	70	1450	9760
9	Rossville	387	1	86	46	5	514	79	9	1	1	50500	3900	1	4000	------	3000	4470	16500	52	1	48	910	5432
10	St. Elmo	795	4	74	27	36	860	23	23	2	1	75000	1000	--	------	------	15	6320	50000	202	3	148	1789	8312
11	Trinity	573	3	58	42	32	644	46	12	1	1	90000	28000	1	10000	------	------	8200	68500	486	1	108	1194	9880
12	Whiteside Street	352	--	12	11	55	280	12	---	1	1	7500	------	1	5000	------	------	62	6900	38	1	39	853	953
13	Wisdom Memorial	88	1	12	10	5	105	9	---	1	1	7000	------	--	------	------	------	150	1500	10	1	8	80	240
14	Dayton	334	--	15	2	6	345	11	2	1	1	7000	------	1	3000	------	------	550	3600	114	1	15	127	791
15	Dunlap	286	1	9	11	12	292	6	1	2	2	6500	------	1	2000	------	------	28	3000	32	--	----	------	------
16	Etna	-----	--	13	----	8	84	13	---	6	2	1500	------	1	200	------	------	------	------	------	--	----	------	------
17	Evensville	303	--	70	2	5	370	66	---	7	4	7000	------	1	1600	------	------	700	------	------	--	----	------	------
18	Hixson	179	2	6	9	4	190	5	1	8	4	4800	------	1	2000	------	------	110	------	------	1	15	105	215
19	Jasper	148	--	18	12	5	173	8	2	5	3	7500	------	2	5000	------	------	550	3200	30	1	24	117	697
20	Melvin	107	1	3	2	19	93	3	---	5	2	2000	------	1	400	------	75	50	12000	------	--	----	------	------
21	Pikeville	148	--	7	17	2	170	6	1	2	2	34000	------	1	3000	------	------	1512	------	------	1	23	319	1831
22	Rising Fawn and Trenton	293	1	12	11	20	296	13	---	5	4	8700	------	2	2000	------	250	500	------	------	2	25	200	700
23	South Pittsburg	115	1	9	9	4	134	7	1	1	1	5000	400	--	------	------	------	550	4000	63	1	20	320	933
24	Spring City	310	--	65	12	8	357	25	1	3	2	5500	1000	1	1500	------	425	15	1000	14	1	26	170	184
25	Whitwell	241	1	9	6	40	217	8	5	4	4	5300	------	1	2000	------	------	------	------	------	--	----	------	------
26	Wauhatchie	75	4	3	3	3	82	3	---	6	3	7500	------	--	------	------	------	160	------	------	1	25	------	196
27	McFerrin	53	--	----	13	2	64	1	---	1	----	------	------	--	------	------	------	1122	------	------	--	----	------	1122
	Total	9122	36	728	524	437	9977	499	91	74	50	$897800	183175	22	$ 98700	$ 9000	$ 19965	$ 70353	$400700	$3163	28	1637	$23266	$ 92884
	Total last year	8801	25	744	601	911	9152	538	106	71	52	755600	35206	22	102400	10000	18369	147569	337500	2096	24	1316	23418	118105
	Increase	321	11	----	----	----	825	---	---	3	----	$142200	147969	--	$------	$------	$ 1596	$------	$ 63200	$1067	4	321	$------	$------
	Decrease	-----	--	16	77	474	-----	39	15	----	2	------	------	--	3700	1000	------	77216	------	------	--	----	152	25221

STATISTICAL TABLE No. 1 — CLEVELAND DISTRICT

CHARGES	MEMBERSHIP								CHURCH PROPERTY									Insurance		Woman's Work			
	Members Reported Last Year	Local Preachers	Additions on Profession of Faith	Additions by Certificate and Otherwise	Removals by Death and Otherwise	Total Memb's Including Local Preachers	Adults Baptized	Infants Baptized	No. of Congregations in Charge	No. of Church Buildings	Value	Indebtedness	No. of Parsonages	Value	Indebtedness	Value of Other Church Property	Raised for Churches and Parsonages	Insurance Carried	Premiums Paid	No. of Societies	Members	Total Amount Raised by Woman's Missionary Societies	Grand Total Table 1
1 Alcoa	233	1	----	2	33	202	---	---	3	3	$ 15000	$ 3000	--	$------	$------	$------	$------	$------	$------	--	----	$------	$------
2 Athens	311	1	46	54	9	403	46	5	1	1	20000	6000	1	4000	------	------	685	12800	62	3	65	450	1197
3 Athens Circuit	339	3	11	3	5	345	11	4	6	4	5000	------	1	1500	875	------	375	------	------	--	----	------	375
4 Benton	308	2	18	5	5	338	13	---	4	4	9200	300	1	3500	1400	500	3522	------	------	--	----	112	3672
5 Charleston	278	1	24	10	8	322	2	2	5	5	20000	------	1	2500	------	------	1950	------	------	1	15	142	2092
6 Cleveland	384	--	1	16	12	389	1	4	1	1	60000	19000	1	7500	------	200000	6470	72000	364	3	86	1308	8132
7 Concord	200	--	18	10	8	220	16	---	3	2	10000	------	1	1500	100	------	100	1500	15	--	----	------	115
8 Conosagee	----	--	----	----	----	----	---	---	4	----	------	------	--	------	------	------	------	------	------	--	----	------	------
9 Decatur	300	--	22	----	----	322	16	---	5	5	5000	------	1	1200	------	------	------	------	------	--	----	------	------
10 Ducktown	151	--	7	6	23	128	7	---	2	2	2000	------	1	1500	------	------	195	------	------	--	----	------	195
11 Etowah	275	--	6	41	34	288	6	1	1	1	12000	------	1	10000	2160	------	964	12000	154	1	41	1158	2276
12 Lenoir City	304	--	----	6	6	304	1	1	2	2	12000	------	1	4000	------	------	573	6500	------	3	72	870	1443
13 Loudon	288	--	6	1	54	241	5	1	3	3	22000	150	1	5000	750	------	1285	10000	50	1	31	1030	2325
14 Louisville	184	2	6	5	5	192	3	4	4	4	9000	------	1	2000	------	------	------	------	------	1	14	------	------
15 Madisonville	395	4	4	16	17	398	4	10	3	3	13000	------	1	3000	------	------	347	4000	47	3	48	413	807
16 Maryville	688	--	34	36	26	728	20	5	2	2	20000	------	1	5000	------	------	11	------	90	1	67	1116	1217
17 Monroe	----	--	----	----	----	----	---	---	3	----	------	------	--	------	------	------	------	------	------	--	----	------	------
18 Mount Vernon	277	1	----	----	45	233	---	---	6	6	6000	------	1	1000	------	------	------	------	------	--	----	------	------
19 Oakland and Venore	290	--	4	5	2	307	10	3	3	3	6000	------	--	------	------	------	3500	------	------	1	20	------	3500
20 Ooltewah	514	2	45	5	7	554	38	11	7	4	26500	6000	1	3500	------	------	8684	7000	26	2	24	160	8870
21 Peakland	218	--	20	----	4	234	20	---	5	5	8500	------	--	------	------	------	57	------	------	--	----	------	57
22 Philadelphia	316	1	25	9	33	317	25	---	4	6	9000	------	1	2800	------	------	286	------	------	2	29	265	551
23 Riceville	308	--	35	10	6	347	35	5	6	6	9500	------	1	1500	------	250	1000	------	------	1	25	150	1400
24 South Cleveland	116	--	23	5	4	140	23	---	2	2	2500	------	1	1500	------	250	41	3000	77	--	----	------	119
25 Sweetwater	496	--	20	6	3	517	12	2	1	1	40000	------	2	12000	------	------	842	29000	------	4	151	1034	1876
Total	7173	18	375	251	349	7469	314	58	86	75	$342200	$ 34450	21	$ 74500	$ 5285	$201000	$ 30887	$157800	$ 885	27	688	$ 8208	$ 40219
Total last year	6952	18	343	251	262	7009	340	44	78	71	216000	13250	21	74700	4304	203100	6884	159760	749	21	589	4652	18634
Increase	221	--	32	----	87	460	---	14	8	4	$126200	$ 21200	--	$------	$ 981	$------	$ 24003	$------	$ 136	6	99	$ 3556	$ 21585
Decrease	----	--	----	----	----	------	26	---	----	----	------	------	--	200	------	2100	------	1960	------	--	----	------	------

CHARGES	MEMBERSHIP								CHURCH PROPERTY									Insurance		Woman's Work			Grand Total Table 1
	Members Reported Last Year	Local Preachers	Additions on Profession of Faith	Additions by Certificate and Otherwise	Removals by Death and Otherwise	Total Memb's Including Local Preachers	Adults Baptized	Infants Baptized	No. of Congregations in Charge	No. of Church Buildings	Value	Indebtedness	No. of Parsonages	Value	Indebtedness	Value of Other Church Property	Raised for Churches and Parsonages	Insurance Carried	Premiums Paid	No. of Societies	Members	Total Amount Raised by Woman's Missionary Societies	
1 Andersonville	228	1	7	1	9	227	7	---	6	6	$ 7250	$ ---	1	$ 800	$ ---	$ ---	$ 100	$ ---	$ ---	--	--	$ ---	$ 100
2 Caryville	58	1	22	7	4	83	17	3	1	1	2000	---	1	1200	228	---	120	1600	20	1	14	120	260
3 Clinton	294	--	---	4	5	295	---	1	2	2	10000	---	1	4500	---	---	105	12500	110	1	27	105	321
4 Coal Creek	130	2	12	3	---	147	12	1	2	2	7000	2900	--	---	---	1000	---	---	---	1	12	125	125
5 Corryton	212	--	3	2	5	212	3	---	5	4	6000	---	1	500	80	---	230	---	---	--	---	---	230
6 Cotula	1	--	---	8	1	8	---	---	1	---	---	---	--	---	---	---	---	---	---	--	---	---	---
7 Harriman	257	--	13	20	11	279	13	---	1	1	6000	---	--	---	---	---	---	5000	---	1	36	305	305
8 Harriman Circuit	223	1	15	16	4	250	11	3	6	4	4000	---	1	1000	---	400	150	---	---	--	---	---	150
9 Henry's Cross Roads	177	--	2	2	2	179	2	---	4	4	12000	---	1	1025	---	---	1113	2600	15	--	---	---	1128
10 Jacksboro	148	--	10	1	2	159	9	---	3	3	20000	---	1	2000	---	---	4300	---	---	--	---	---	4300
11 Knoxville—Broad Street	963	1	47	67	161	916	35	6	1	1	70500	---	1	6500	---	---	3566	28600	146	3	140	1576	5288
12 Brookside	40	--	7	15	1	61	8	---	1	1	3500	---	--	---	---	---	---	---	---	--	---	---	---
13 Centenary	840	3	9	10	86	773	5	3	1	1	50000	---	1	6000	---	900	---	---	---	4	157	1411	1411
14 Church Street	1329	3	42	92	46	1420	24	18	1	1	150000	---	1	10000	4000	---	4793	65500	355	2	262	4379	9527
15 Clyde Street	40	4	33	22	15	80	25	---	1	1	5000	---	--	---	---	---	384	---	---	--	---	---	384
16 East Hill Avenue	54	1	12	9	2	73	---	8	1	1	5000	---	--	---	---	---	---	4000	20	1	14	101	121
17 Emerald Avenue	178	--	34	28	13	216	15	---	1	1	10000	---	1	3500	---	1500	1381	3000	---	--	---	---	1381
18 Epworth	176	2	3	20	10	196	3	---	1	1	10000	---	1	8000	---	1000	700	4500	30	1	24	943	1673
19 Fountain City	506	2	12	48	21	547	6	7	1	1	85000	---	1	6500	2300	400	---	25400	180	1	70	1541	1721
20 Lincoln Park	257	--	5	10	15	257	5	---	1	1	5000	---	1	4000	---	---	723	4500	---	--	---	---	723
21 Macedonia	123	--	22	8	2	151	16	---	1	1	6000	---	1	2000	---	1000	---	1500	3	1	16	65	68
22 Magnolia Avenue	459	1	12	10	43	439	7	6	1	1	10000	---	1	15000	6000	---	9000	10000	---	3	113	1391	10391
23 Perry's Chapel & Holston	94	--	4	2	1	99	4	---	2	2	11000	---	--	---	---	---	---	10	10	1	12	10	20
24 Roseberry	44	--	24	4	4	68	---	---	1	1	2500	1000	--	---	---	---	800	1000	25	--	---	---	825
25 University Avenue	---	2	24	4	1	102	6	---	1	1	4500	600	--	---	---	---	614	---	---	1	10	144	615
26 Virginia Avenue	184	3	16	17	4	213	15	3	1	1	6000	400	1	3500	---	---	507	2800	24	3	72	682	1213
27 Washington Pike	238	--	42	28	12	296	35	1	1	1	8000	767	1	4500	1800	---	2429	3500	23	2	47	276	2728
28 West Lonsdale	62	1	20	14	14	83	19	1	1	1	45000	194	--	---	---	---	436	1000	5	--	---	---	441
29 LaFollette	268	--	6	7	11	270	6	---	1	1	20000	---	1	5000	---	---	190	4500	---	1	30	213	403
30 Petros	50	--	---	---	---	50	---	4	1	1	1000	---	1	1000	---	---	300	---	---	--	---	---	---
31 Powell's Station	306	2	13	4	5	318	10	1	6	6	10000	---	1	3000	---	---	300	---	---	4	48	550	3550
32 Rockwood	166	--	23	16	6	199	23	1	1	1	20000	---	1	4500	---	---	335	16000	---	3	53	947	1282
33 Sevierville	201	--	---	1	4	198	---	---	3	2	12000	---	1	4000	---	300	171	3000	26	1	14	130	227
34 Stony Point	125	1	6	---	3	129	5	---	4	4	3500	---	--	---	---	200	200	1000	5	--	---	---	205
35 Strawberry Plains	267	--	12	10	2	287	8	1	3	3	12000	---	1	2600	---	1000	385	---	---	1	28	75	460
36 Zion	60	--	---	---	3	57	---	---	1	1	1000	---	--	---	---	---	---	---	3	--	---	---	3
Total	8758	31	512	510	528	9337	354	68	70	65	$645250	$ 5861	24	$100625	$14408	$ 7700	$ 33332	$201510	$1000	37	1199	$15089	$ 51579
Total last year	3709	26	538	542	747	8954	371	99	69	62	549650	19635	23	84600	10363	8781	23355	---	---	33	1170	23980	53247

STATISTICAL TABLE No. 1 — MORRISTOWN DISTRICT

CHARGES	MEMBERSHIP								CHURCH PROPERTY									Insurance		Woman's Work			
	Members Reported Last Year	Local Preachers	Additions on Profession of Faith	Additions by Certificate and Otherwise	Removals by Death and Otherwise	Total Memb's Including Local Preachers	Adults Baptized	Infants Baptized	No. of Congregations in Charge	No. of Church Buildings	Value	Indebtedness	No. of Parsonages	Value	Indebtedness	Value of Other Church Property	Raised for Churches and Parsonages	Insurance Carried	Premiums Paid	No. of Societies	Members	Total Amount Raised by Woman's Missionary Societies	Grand Total Table 1
1 Afton	500	2	17	----	11	506	18	2	8	8	$ 19000	$ -----	1	$ 900	$ -----	$ -----	$ 94	$ 3500	$ ----	1	6	$ 42	$ 136
2 Bull's Gap	455	--	48	11	5	508	45	10	6	5	15000	300	1	3000	-----	400	1812	-----	-----	1	52	400	2213
3 Embreeville	383	--	47	1	6	425	45	---	4	3	4400	-----	1	1000	-----	450	350	600	18	--	----	-----	368
4 Erwin	428	2	94	41	16	547	78	3	1	1	30000	7500	1	5000	-----	200	1620	19000	92	2	115	1122	2824
5 East Park	317	--	8	4	233	96	8	---	2	2	8000	180	1	1800	62	-----	240	-----	-----	--	----	-----	240
6 Fall Branch	326	2	26	1	4	273	4	---	6	6	95000	300	1	2000	-----	-----	308	-----	-----	1	20	120	428
7 Greeneville	219	--	19	19	31	246	19	1	1	1	10000	-----	1	6000	-----	-----	1082	2500	-----	2	44	781	1863
8 Hawkins	651	1	4	5	160	500	2	8	10	7	10000	-----	1	5000	1200	-----	130	-----	-----	--	----	-----	130
9 Jefferson City	354	--	3	4	3	358	3	---	3	3	14800	2600	1	5000	-----	-----	5000	11000	-----	1	----	409	5409
10 Johnson City	1036	--	54	122	33	1179	39	11	1	1	100000	-----	1	15000	-----	2000	308	63000	169	3	211	1027	1505
11 Johnson City Circuit	-----	--	34	4	9	257	9	2	5	4	4500	-----	--	-----	-----	-----	125	-----	-----	--	----	-----	125
12 Jonesboro	303	--	21	3	----	327	9	3	3	3	15000	-----	1	16000	-----	-----	1200	-----	-----	--	----	-----	1200
13 Limestone	496	--	10	4	19	491	10	---	5	5	15000	-----	1	2000	-----	-----	382	-----	-----	--	----	-----	382
14 Morristown	810	--	----	39	12	837	20	4	1	1	40000	-----	1.	18000	-----	-----	600	-----	65	3	147	906	1571
15 Morristown Circuit	671	2	30	10	13	700	27	---	8	8	23000	200	1	5000	1900	-----	1900	-----	-----	1	12	-----	1900
16 Mosheim	390	--	8	----	182	216	8	---	4	4	10000	-----	1	2500	-----	-----	242	-----	-----	3	30	47	289
17 Newport	200	1	----	13	7	207	---	2	1	1	40000	4200	1	9000	-----	-----	559	15000	110	1	30	420	1089
18 Parrottsville	300	3	7	82	5	387	3	2	1	5	16500	-----	2	2500	-----	-----	-----	3000	-----	--	----	-----	-----
19 Rogersville	311	--	----	12	18	305	7	5	5	4	25000	-----	1	3500	-----	-----	-----	-----	-----	--	----	-----	-----
20 Surgoinsville	658	1	21	7	40	646	21	6	9	9	30000	-----	1	2500	-----	-----	43	3000	12	--	----	-----	55
21 Sneedville	161	--	14	----	20	155	14	---	6	4	4000	-----	--	-----	-----	300	-----	-----	-----	--	----	-----	-----
22 Tate and Rutledge	605	--	10	----	4	611	10	---	8	8	14400	-----	1	3000	-----	-----	5061	2000	10	--	----	-----	571
23 Tazewell	135	1	41	2	46	131	15	---	2	1	6000	-----	1	3500	-----	30000	4000	-----	-----	--	----	-----	4000
24 Tazewell Circuit	187	1	55	4	2	245	51	---	5	5	2500	-----	--	-----	-----	-----	-----	-----	-----	--	----	-----	-----
25 White Pine	390	--	15	15	4	428	8	16	4	4	19000	-----	--	-----	-----	-----	-----	5000	-----	2	42	-----	-----
Total	10286	16	586	403	883	10581	473	75	109	103	$571100	$ 15280	22	$112200	$ 3162	$ 33350	$ 25056	$127600	$ 476	21	709	$ 5274	$ 2[illegible]
Total last year	9993	22	663	551	546	10582	482	95	125	105	498200	13940	23	98300	1424	5300	10866	123500	1568	16	493	6476	17671
Increase	293	--	----	----	337	----	---	---	----	----	$ 72900	$ 1340	--	$ 13900	$ 1738	$ 28050	$ 14190	$ 4100	$ ----	5	216	$ -----	$ 8626
Decrease	-----	6	77	148	----	1	9	20	16	2	------	------	1	------	------	------	------	------	1092	--	----	1202	------

STATISTICAL TABLE No. 1 — RADFORD DISTRICT

CHARGES	MEMBERSHIP								CHURCH PROPERTY									Insurance		Woman's Work			Grand Total Table 1
	Members Reported Last Year	Local Preachers	Additions on Profession of Faith	Additions by Certificate and Otherwise	Removals by Death and Otherwise	Total Memb's Including Local Preachers	Adults Baptized	Infants Baptized	No. of Congregations in Charge	No. of Church Buildings	Value	Indebtedness	No. of Parsonages	Value	Indebtedness	Value of Other Church Property	Raised for Churches and Parsonages	Insurance Carried	Premiums Paid	No. of Societies	Members	Total Amount Raised by Woman's Missionary Societies	
1 Athens and Princeton	475	1	41	12	9	520	29		3	3	$ 20000	$	1	$ 3800	$	$	$ 900	$	$ 11	2	49	$ 450	$ 1376
2 Aubern	455	4	56		2	517	55		7	7	12000		1	6000			287	5000	47	1	40	500	834
3 Bland	457		3	2	5	457	2		7	6	15500		1	3000						1	15	50	50
4 Draper	184	1	11	5	21	179	3	6	5	4	6400		1	250	100	200	100	1000	8				111
5 Dublin	571	1	7	12	12	579	7	3	5	4	15000		1	5800		500	200			1	26	184	384
6 East Radford	567		4	8	8	571	2	1	1	1	66000		1	6000			1423	32000	60	1	82	1752	3253
7 East River	450		15	2	5	462	15		7	5	12000		1	2500			600			1		100	700
8 Eggleston	511		7	4	6	516	1	5	6	5	19000		1	3000			550	1500	20				570
9 Floyd	236	1	51	5	6	287	50		6	6	8000		1	2000			725	600	25	1	24	75	802
10 Hiawatha	220		5	6	1	230	4		4	3	1500		1	400	300					2	41	222	222
11 Hylton																							
12 Leadmines	706	2	57	3	15	753	20	5	7	7	10000		1	3000		300			30	1	20	37	67
13 Matoaka	204		12	6	5	217	12	1	2	2	32500	9000	1	7500			3500	16500	94				3594
14 Mechanicsburg	454	3	4		1	458			6	5	10000		1	2500			25			1	7		25
15 Mercer and Summers	676	2	22		6	682	21		7	5	5000		1	1500			200	1600	24				224
16 New River	406	1	18	2	4	422	6	4	4	4	8000		1	2000			175						175
17 Pearisburg	762	2	26	12	17	784	22	2	5	5	30000	3400	1	4000			2150	16300	30	2	77	777	2957
18 Princeton	900	1	81	92	35	1040	70	14	1	1	75000		1	15000			1625	30000	300	3	214	1300	3225
19 Princeton Circuit	723	1	36	3	5	758	20		5	5	23000	2000	1	2000	85	600	3000						2200
20 Pulaski	762			45	155	652		5	1	1	65000		1	10000	2000			20000		1	140	1800	1800
21 Radford	129		10	6	16	129	8	1	1	1	7000							2000	16	2	50	339	350
22 Staffordsville	478		13	6	2	495	13		6	6	10000		1	2500			200	3000	16	3	24	265	481
23 Spanishburg		2		2					6	6													
Total	10326	22	479	233	336	10719	360	47	102	92	$450900	$ 14400	20	$ 82750	$ 2485	$ 1600	$ 15660	$129500	$ 681	23	809	$ 7851	$ 23400
Total last year	10824	25	552	244	390	11234	399	89	111	97	426000	18200	21	83300	2440	1400	43867	100400	23	23	664	5186	45998
Increase											$ 24900	$		$	$ 45	$ 200	$	$ 29100	$ 658		145	$ 2665	$
Decrease	498	3	73	11	54	515	39	42	9	5		3800	1	550			28207						22598

STATISTICAL TABLE No. 1 — TAZEWELL DISTRICT

CHARGES	MEMBERSHIP								CHURCH PROPERTY									Insurance		Woman's Work			
	Members Reported Last Year	Local Preachers	Additions on Profession of Faith	Additions by Certificate and Otherwise	Removals by Death and Otherwise	Total Memb's Including Local Preachers	Adults Baptized	Infants Baptized	No. of Congregations in Charge	No. of Church Buildings	Value	Indebtedness	No. of Parsonages	Value	Indebtedness	Value of Other Church Property	Raised for Churches and Parsonages	Insurance Carried	Premiums Paid	No. of Societies	Members	Total Amount Raised by Woman's Missionary Societies	Grand Total Table 1
1 Belfast	178	1	2	2	2	181	2		4	3	$ 4500	$	1	$ 3000	$	$	$	$	$	1	21	$ 105	$ 105
2 Boissevain	128		75	25	28	200	75	15	2	2	10000		1	4000		1000	500			2	30	282	782
3 Buchanan and Drill	70	3	21	2		96	10		5							65000							
4 Castlewood	293		7	37	108	229	6		5	2	6500		1	3500			230	1200					230
5 Clinchfield	175		25	10			18	8	6	4	1200	5000				500	5000						5000
6 Clintwood		2	7	4		2			3	1	20000		1	2500			550			1	20	200	750
7 Cedar Bluff	298	1			2	296			4	4	6000	249	1	2000						2	41	411	411
8 Dante and Wilder	160	1	15	19	4	190	14		5	3							250			1	32	437	687
9 Dickensonville	464		30	10	25	479	20	25	9	8	18000		1	3000		600	286						286
10 Elk Garden	323		21		6	338	15	1	3	2	10000		1	4000			1260	6000		1	17	377	1637
11 Fremont and McClure	38		21	8		67	19	1	2														
12 Graham	485		17	16	14	504		4	1	1	55000	11570	1	8000			16257	16000	98	1	72	3271	19626
13 Graham Circuit	875		8	9	499	376	8		8	8	2400	600	1	7500			1362	3000					1362
14 Grundy	142	1	35	31	20	153	25	2	9	3	60000	200				250	250			1	11	200	450
15 Honaker	245	3	33	77	15	330	29	5	3	3	12000		1	4000			409	6000	102	3	111	294	805
16 Maxwell	387	1	4	6	4	394	4	3	8	8	2000		1	2500		225	225			1	2	52	277
17 Lebanon	456		67	20	10	533	52	5	6	4	15000		1	12000			600			4	122	385	985
18 Pocahontas	195		11	13	25	194	7		1	1	10000		1	5000		2500		7700	57	1	35	478	535
19 Richlands	475	1	90	8	16	557	67	3	2	2	6000	217	1	10000		3000	314	8000	39	3	19	916	1269
20 Rocky Gap	305		100	10	65	300	25	10	9	8	20000		1	3000	1000		1500						
21 Saint Paul	249		3	5	35	207			3	2	10000		1	7500	1800	1000	768	5050	85	2	6	657	3849
22 Tazewell	328		79	29	5	406	48	4	1	1	40000		1	10000	2700		6937	19500	21	3	120	2779	9737
23 Tazewell Circuit	414		21	8	5	438	21	12	9	5	15200		1	5000		1000	250		15	1	16	150	416
24 West Graham	322	1	4	10	4	332	4		1	1	7000						325			1	39	369	694
25 North Tazewell	272		8	9		289			1	1	10000						163			1	32	1664	1827
Total	7277	15	704	368	892	7091	469	98	110	77	$340800	$ 17836	18	$ 96500	$ 5500	$ 75075	$ 37436	$ 72450	$ 417	30	746	$13027	$ 51720
Total last year	7656	23	559	293	890	7681	406	75	111	79	315900	800	16	83500	18000	87050	48301	62200	379	27	724	16770	21415
Increase			145	75	2		63	23			$ 24900	$ 17036	2	$ 13000	$	$	$	$ 10250	$ 38	3	22	$	$ 30305
Decrease	379	8				590			1	2					12500	11975	10865					3743	

STATISTICAL TABLE No. 1 — WYTHEVILLE DISTRICT

CHARGES	MEMBERSHIP								CHURCH PROPERTY									Insurance		Woman's Work			
	Members Reported Last Year	Local Preachers	Additions on Profession of Faith	Additions by Certificate and Otherwise	Removals by Death and Otherwise	Total Memb's Including Local Preachers	Adults Baptized	Infants Baptized	No. of Congregations in Charge	No. of Church Buildings	Value	Indebtedness	No. of Parsonages	Value	Indebtedness	Value of Other Church Property	Raised for Churches and Parsonages	Insurance Carried	Premiums Paid	No. of Societies	Members	Total Amount Raised by Woman's Missionary Societies	Grand Total Table 1
1 Blue Ridge	400	--	75	----	1	600	50	---	8	8	$ 8000	$ -----	1	$ 3000	$ -----	$ 400	$ 3200	$ ------	$ ----	--	----	$ -----	$ 3226
2 Cedar Springs	783	2	4	8	----	781	4	6	6	6	18000	------	1	6000	------	------	700	------	-----	1	15	136	836
3 Chilhowie	624	--	56	7	15	672	49	2	5	5	26000	------	1	6000	------	------	750	------	-----	1	22	74	824
4 Coveton	250	1	10	----	1	260	10	3	8	7	7000	------	1	6000	------	------	------	------	-----	--	----	------	------
5 Cripple Creek	438	1	62	----	10	491	40	12	6	6	12600	------	1	6000	------	------	2103	5000	-----	1	25	42	2145
6 Elk Creek	625	2	29	37	11	682	19	18	7	7	10500	------	1	5500	------	------	757	3500	14	--	----	------	771
7 Fries	255	--	70	9	12	331	50	7	1	1	7500	------	1	3000	------	------	52	4600	24	1	22	474	550
8 Galax	352	3	18	28	5	396	18	2	1	1	12000	------	1	6000	------	500	278	5500	-----	3	60	913	1191
9 Grant	643	--	10	1	45	608	10	---	10	10	24000	------	1	2000	------	------	140	------	-----	2	11	------	140
10 Hillsville	451	1	3	----	119	336	---	---	7	7	12000	------	1	600	------	600	50	1200	-----	--	----	------	54
11 Independence	400	2	10	----	2	410	10	---	7	7	20000	------	1	3500	------	600	300	1500	-----	--	----	------	300
12 Marion	500	2	24	38	34	520	8	3	1	1	87000	26000	1	15000	------	------	25000	38000	245	3	150	2860	28105
13 Marion Circuit	522	1	50	9	21	562	52	2	6	6	24500	------	1	7000	700	------	950	8000	10	--	----	------	960
14 Max Meadows	564	--	49	5	203	415	21	5	6	5	17000	------	1	5000	------	------	360	8000	78	--	----	------	438
15 Rural Retreat	357	--	10	17	11	375	1	5	1	1	30000	------	1	11000	300	------	163	20000	50	2	102	630	844
16 Rural Retreat Circuit	772	2	17	6	12	783	9	11	6	6	20000	------	1	6000	------	------	80	600	15	5	90	589	684
17 Spring Valley	657	3	14	2	57	600	10	---	7	6	24000	------	1	3000	------	------	------	2500	-----	--	----	------	223
18 Wytheville	434	2	6	16	7	451	3	14	1	1	25000	200	2	20000	1600	3000	386	20000	150	1	56	680	1216
19 Wytheville Circuit	-----	2	54	4	11	953	52	42	7	7	20000	------	1	8000	------	360	800	4000	34	1	56	395	1555
Total	9027	24	571	177	577	10226	416	132	101	98	$405100	$ 26200	20	$122600	$ 2600	$ 5460	$ 36069	$122400	$ 620	21	609	$ 6793	$ 44062
Total last year	10116	27	511	389	689	10424	322	112	100	97	328700	600	20	110800	2950	8400	7464	------	-----	21	532	7162	15181
Increase	-----	--	60	----	----	-----	94	20	1	1	$ 76400	$ 25600	--	$ 11800	$ -----	$ ------	$ 28605	$ ------	$ ----	--	77	$ -----	$ 28881
Decrease	1089	3	----	212	112	198	---	---	----	----	------	------	--	------	350	2900	------	------	-----	--	----	369	------

STATISTICAL TABLE No. 1 — RECAPITULATION

DISTRICT	MEMBERSHIP								CHURCH PROPERTY									INSURANCE		Woman's Work			
	Members Reported Last Year	Local Preachers	Additions on Profession of Faith	Additions by Certificate and Otherwise	Removals by Death and Otherwise	Total Memb's Including Local Preachers	Adults Baptized	Infants Baptized	No. of Congregations in Charge	No. of Church Buildings	Value	Indebtedness	No. of Parsonages	Value	Indebtedness	Value of Other Church Property	Raised for Churches and Parsonages	Insurance Carried	Premiums Paid	No. of Societies	Members	Total Amount Raised by Woman's Missionary Societies	Grand Total Table 1
1 Abingdon	10794	17	660	343	415	11388	546	96	98	77	$ 521935	$ 4235	18	$ 72500	$ 4990	$ 6550	$ 8128	$ 105300	$ 545	23	928	$ 10684	$ 20179
2 Big Stone Gap	7328	18	603	310	408	7841	402	66	104	76	421600	39900	22	74200	14353	2197	31919	101675	620	16	553	9477	42338
3 Bluefield	7628	17	885	682	447	8739	777	156	60	33	585500	106179	16	141300	26500	38407	53011	298350	1847	27	1529	23816	81179
4 Chattanooga	9122	36	728	524	437	9977	499	91	74	50	897800	183175	22	98700	9000	19965	70353	400700	3163	28	1637	23266	92884
5 Cleveland	7173	18	375	251	349	7469	314	58	86	75	342200	34450	21	74500	5285	201000	30887	157800	885	27	688	8208	40219
6 Knoxville	8758	31	512	510	528	9337	354	68	70	65	645250	5861	24	100625	14408	7700	33332	201510	1000	37	1199	15089	51579
7 Morristown	10286	16	586	403	883	10581	473	75	109	103	571100	15280	22	112200	3162	33350	25056	127600	476	21	709	5274	26297
8 Radford	10326	22	479	233	336	10719	360	47	102	92	450900	14400	20	82750	2485	1600	15660	129500	681	23	809	7851	23400
9 Tazewell	7277	15	704	368	892	7091	469	98	110	77	340800	17836	18	96500	5500	75075	37436	72450	417	30	746	13027	51720
10 Wytheville	9027	24	571	177	577	10226	416	132	101	98	405100	26200	20	122600	2600	5460	36069	122400	620	21	609	6793	44062
Total	87719	214	6103	3801	5272	93368	4610	887	914	746	$5192185	$447516	203	$975875	$88283	$391304	$341851	$1717265	$10254	253	9407	$123485	$473857
Total last year	76622	213	5417	4794	6967	90328	3915	906	919	754	4509450	241072	200	925700	92143	352370	442274	1569485	10218	223	8346	142558	492104
Increase	11097	1	686	----	----	3040	695	----	----	----	$ 682735	$206444	3	$ 50175	$----	$ 38934	$----	$ 148780	$ 36	30	1061	$----	$----
Decrease	----	---	----	993	1715	----	----	19	5	8	----	----	---	----	3860	----	100423	----	----	----	----	19073	18247

STATISTICAL TABLE No. 2 — ABINGDON DISTRICT

CHARGES	Church Papers Taken		EPWORTH LEAGUES						SUNDAY SCHOOLS															Lay Activities			
	General Organ	Conference Organ	No. Leagues	Members	Raised for Missions	Raised on Anniversary Day	Raised for All Other Objects	Total Raised by Epworth Leagues	No. Sunday Schools	Officers and Teachers	No. on Cradle Roll	No. in Home Dept.	No. in All Other Departments	Total Enrollment in All Departments	Average Weekly Attendance	No. Sunday School Library Books	No. Pupils Who Have Joined Church	No. Taking Training Course	No. Wesley Classes	Amount Raised on Sunday School Day	Amount Raised for Missions	Amount Raised for All Other Purposes	Total Amt. Raised by Sunday Schools	No. of Brotherhoods	No. of Members	Amount Raised by Brotherhoods	Grand Total Table II
1 Abingdon	20	48	1	70	$ 50	$ 7	$ 75	$ 132	3	30	40	40	640	750	450	200	62	2	1	$ 9	$ 150	$ 765	$ 924	--	---	$----	$ 1056
2 Abingdon Circuit	3	15	--	----	----	----	----	----	8	42	35	18	320	415	280	----	35	----	--	----	------	90	90	--	---	----	90
3 Benham	2	16	1	----	----	----	----	----	7	47	21	11	486	565	211	----	28	1	--	----	------	128	128	--	---	----	128
4 Blountville	15	22	1	30	----	----	60	60	7	53	45	----	460	505	284	----	64	----	--	11	33	271	315	--	---	----	315
5 Bluff City	1	35	--	----	----	----	----	----	4	38	---	----	400	438	200	----	40	----	--	----	------	100	100	--	---	----	100
6 Bristol—Anderson Street	7	14	2	213	80	----	680	760	1	17	---	40	343	583	250	----	8	----	1	----	------	948	948	--	---	----	1708
7 Mary Street	14	46	2	70	73	6	10	89	1	16	---	----	334	350	250	----	15	----	1	12	250	350	612	--	---	----	701
8 South Bristol	----	2	--	----	----	----	----	----	3	30	---	----	280	310	180	----	7	----	--	----	------	262	262	--	---	----	262
9 State State	25	63	1	35	50	----	31	81	1	34	65	----	961	1060	495	50	48	20	4	52	258	933	1245	1	48	50	1376
10 Virginia Avenue	14	12	1	46	----	----	132	132	1	15	21	16	344	381	204	----	18	----	--	10	45	453	509	--	---	----	641
11 West Bristol	----	3	--	----	----	----	----	----	4	21	---	----	179	200	135	----	5	----	--	3	------	86	90	--	---	----	90
12 Bristol Circuit	----	----	1	25	----	----	----	----	5	32	---	----	----	----	----	----	----	----	--	----	------	156	156	--	---	----	156
13 Broadford	20	4	3	118	45	----	158	203	4	48	65	----	335	448	280	----	16	----	--	----	------	178	178	--	---	----	381
14 Ceres	----	17	--	----	----	----	----	----	5	25	16	----	425	450	230	----	12	----	--	5	------	25	30	--	---	----	30
15 Chatham Hill	----	7	1	37	----	----	----	----	7	51	24	----	377	452	230	----	29	----	--	2	------	121	123	--	---	----	123
16 Damascus	12	36	1	37	14	6	43	63	5	31	27	36	337	400	250	----	50	----	5	17	50	285	351	1	26	----	414
17 Elizabethton	2	12	1	20	10	----	20	30	1	8	12	----	139	151	72	----	2	----	2	----	7	428	435	--	---	----	435
18 Emory	8	21	--	----	----	----	----	----	1	15	20	----	304	339	121	----	----	200	--	12	33	179	271	--	---	----	276
19 Glade Spring	10	65	2	67	4	----	35	39	5	40	---	----	500	540	365	----	3	----	--	----	------	235	235	--	---	----	274
20 Keywood	6	12	2	120	----	----	----	----	7	45	---	----	480	525	400	----	----	----	--	----	------	------	------	--	---	----	------
21 Mountain City	3	6	--	----	----	----	----	----	3	12	6	----	130	148	100	----	3	----	--	----	------	------	60	--	---	----	60
22 Saltville	----	----	3	117	71	5	355	432	3	32	58	17	582	657	390	----	35	15	2	12	248	472	733	--	---	----	1166
Total	162	456	23	1005	$397	$ 24	$1599	$2021	86	682	455	178	8556	9667	5377	250	480	238	16	$145	$ 1074	$ 6465	$ 7795	2	74	$ 50	$ 9782
Total last year	194	379	27	1253	352	19	1767	2154	84	675	413	585	6482	9655	5226	260	411	35	14	$111	1377	6744	8318	2	95	----	8308
Increase	----	77	--	----	$ 45	$ 5	$----	$----	2	7	42	----	2074	12	151	----	69	203	2	$ 34	$------	$------	$------	--	---	50	$ 1474
Decrease	32	----	4	248	----	----	168	133	--	---	---	407	------	------	----	10	----	----	--	----	303	279	523	--	21	----	------

STATISTICAL TABLE No. 2 — BIG STONE GAP DISTRICT

CHARGES	Church Papers Taken		EPWORTH LEAGUES						SUNDAY SCHOOLS															Lay Activities			
	General Organ	Conference Organ	No. Leagues	Members	Raised for Missions	Raised on Anniversary Day	Raised for All Other Objects	Total Raised by Epworth Leagues	No. Sunday Schools	Officers and Teachers	No. on Cradle Roll	No. in Home Dept.	No. in All Other Departments	Total Enrollment in All Departments	Average Weekly Attendance	No. Sunday School Library Books	No. Pupils Who Have Joined Church	No. Taking Training Course	No. Wesley Classes	Amount Raised on Sunday School Day	Amount Raised for Missions	Amount Raised for All Other Purposes	Total Amt. Raised by Sunday Schools	No. of Brotherhoods	No. of Members	Amount Raised by Brotherhoods	Grand Total Table II
1 Appalachia	20	22	2	65	$ 25	$ 3	$ 110	$ 138	1	24	60	50	418	552	250	----	25	10	5	$ 18	$ 130	$ 862	$ 1350	1	25	$----	$ 1488
2 Arno and Derby	1	1	3	44	20	4	92	116	2	20	----	----	218	238	170	----	2	----	--	----	------	111	111	--	---	-----	227
3 Big Stone Gap	6	38	1	32	25	----	75	100	1	24	28	----	302	330	151	----	12	----	2	----	174	422	596	--	---	-----	696
4 Clinchport	3	7	2	82	----	----	-----	65	4	23	38	----	268	306	201	----	7	----	--	----	------	------	88	--	---	-----	153
5 Coeburn	10	31	1	50	----	----	120	120	1	21	35	45	350	451	190	----	29	----	3	5	86	347	438	--	---	-----	558
6 Coeburn Circuit	----	----	3	73	----	----	124	124	3	21	----	----	251	273	125	----	----	----	--	----	------	97	97	--	---	-----	221
7 Cumberland Gap	2	22	1	20	----	----	5	5	4	20	----	----	250	270	200	----	40	----	--	----	------	250	250	--	---	-----	250
8 Dunbar	1	2	1	25	----	----	104	104	1	9	----	----	186	195	85	----	8	----	--	----	45	84	129	--	---	-----	233
9 Dungannon	8	9	1	12	10	----	79	89	4	24	----	----	271	295	190	----	24	----	--	----	15	261	276	--	---	-----	365
10 East Stone Gap	12	29	6	178	27	----	645	672	4	32	63	9	509	613	416	----	77	----	--	----	48	524	572	--	---	-----	1244
11 Ewing	1	10	1	25	8	----	2	10	3	18	----	----	175	193	101	----	----	----	--	----	------	49	49	--	---	-----	59
12 Gate City	18	34	2	37	----	----	35	35	1	16	----	----	175	191	75	25	4	----	1	----	------	210	210	--	---	-----	245
13 Gate City Circuit	----	----	1	40	----	----	10	10	4	25	----	----	310	335	----	----	15	1	--	----	17	150	210	--	---	-----	220
14 Imboden	----	----	1	25	10	8	-----	18	1	8	----	----	167	175	97	----	----	----	--	----	------	50	50	--	---	-----	68
15 Inman	1	30	--	----	----	----	30	30	1	6	16	----	184	200	----	----	10	----	--	----	------	315	315	--	---	-----	315
16 Jonesville	3	35	--	----	----	----	-----	-----	8	66	35	25	640	766	375	----	7	----	4	----	------	350	350	--	---	-----	350
17 Kingsport	7	58	--	----	----	----	-----	-----	1	22	36	26	514	598	245	----	17	----	2	10	142	476	628	1	55	40	668
18 Kingsport Circuit	----	----	--	----	----	----	-----	-----	5	30	69	25	244	368	40	----	5	----	--	6	7	79	137	--	---	-----	137
19 Nicklesville	2	10	--	----	----	----	-----	-----	5	25	----	----	175	200	30	----	16	----	--	----	------	15	15	--	---	-----	15
20 Norton	8	46	3	111	17	4	541	562	1	26	119	59	465	667	283	432	25	2	4	13	164	1165	1342	--	---	-----	1904
21 Pennington Gap	----	----	2	30	----	----	-----	-----	4	23	24	10	407	440	----	15	9	----	--	6	25	288	320	--	---	-----	320
22 Powell's Valley	1	15	1	15	----	----	-----	-----	6	21	----	----	265	286	150	----	5	----	--	----	2	76	78	--	---	-----	78
23 Roda	5	14	4	60	120	----	30	150	2	14	----	----	550	564	300	----	20	1	3	----	------	250	250	--	---	-----	400
24 Stickleyville	8	2	--	----	----	----	-----	-----	6	36	----	----	375	411	200	----	15	----	--	----	------	275	275	--	---	-----	275
25 Stonega	1	26	3	33	15	2	133	150	1	12	----	----	115	128	76	----	20	----	--	9	22	99	130	--	---	-----	280
26 Tom's Creek	3	6	1	24	10	3	97	110	2	12	43	----	288	343	100	----	20	----	--	2	24	201	227	--	---	-----	337
27 Wise	----	----	3	95	----	----	197	197	3	26	28	----	327	355	250	----	10	----	--	15	32	397	429	--	---	-----	626
Total	121	447	43	1076	$287	$ 24	$2429	$2805	79	604	594	249	8399	9743	4300	472	422	14	24	$ 84	$ 933	$ 7403	$ 8922	2	80	$ 40	$11732
Total last year	156	521	44	1197	224	50	2753	4122	79	598	531	245	7753	9534	3235	472	304	25	22	83	1256	6145	8372	1	35	35	11520
Increase	----	----	--	----	$ 63	$---	$----	$----	--	6	63	4	646	209	1065	----	118	----	2	$ 1	$-----	$ 1258	$ 550	1	45	5	$ 212
Decrease	35	74	1	121	----	26	324	1317	--	---	---	----	-----	-----	----	----	----	11	--	----	323	------	------	--	---	-----	------

STATISTICAL TABLE No. 2 — BLUEFIELD DISTRICT

CHARGES	Church Papers Taken		EPWORTH LEAGUES						SUNDAY SCHOOLS															Lay Activities			
	General Organ	Conference Organ	No. Leagues	Members	Raised for Missions	Raised on Anniversary Day	Raised for All Other Objects	Total Raised by Epworth Leagues	No. Sunday Schools	Officers and Teachers	No. on Cradle Roll	No. in Home Dept.	No. in All Other Departments	Total Enrollment in All Departments	Average Weekly Attendance	No. Sunday School Library Books	No. Pupils Who Have Joined Church	No. Taking Training Course	No. Wesley Classes	Amount Raised on Sunday School Day	Amount Raised for Missions	Amount Raised for All Other Purposes	Total Amt. Raised by Sunday Schools	No. of Brotherhoods	No. of Members	Amount Raised by Brotherhoods	Grand Total Table II
1 Berwind	6	5	2	80	$___	$___	$ 64	$ 64	7	43	___	___	708	751	450	___	___	___	__	$___	$ 155	$ 341	$ 496	__	___	$___	$ 560
2 Bluefield—Bland Street	41	40	2	115	150	150	25	325	1	29	40	80	630	779	350	___	24	22	3	75	503	3753	4256	1	175	500	9581
3 Grace Church	35	40	2	160	75	12	421	433	1	24	___	___	1215	1239	614	___	220	60	2	39	956	1928	2884	__	___	___	3317
4 Trinity	40	35	3	112	100	___	135	235	1	40	24	___	771	795	374	___	61	27	1	14	470	1849	2333	__	___	___	2558
5 Bramwell	10	26	1	68	10	___	147	157	3	35	152	36	415	638	235	___	16	6	2	12	70	409	491	1	46	___	648
6 Coalwood	___	___	__	___	___	___	___	___	2	18	22	___	169	199	80	___	3	___	__	___	62	201	263	__	___	___	263
7 Crumpler	2	56	__	___	___	___	119	119	3	28	___	___	454	482	209	___	17	___	__	___	___	519	519	__	___	___	638
8 Davy	18	20	__	___	___	___	___	___	1	13	___	___	239	252	136	___	23	___	2	5	64	510	579	__	___	___	579
9 East Welch	2	5	__	___	___	___	___	___	__	___	___	___	___	___	___	___	4	___	__	___	___	333	333	__	___	___	333
10 Eckman	20	16	__	___	___	___	___	___	1	11	___	___	179	190	85	___	4	___	__	16	45	368	429	__	___	___	429
11 Gary	21	5	2	98	___	___	60	60	3	28	___	___	417	445	270	___	19	1	__	3	30	803	835	1	50	165	1060
12 Glen Alum	5	21	__	___	___	___	___	___	3	18	130	___	350	498	360	___	5	___	__	___	___	337	337	__	___	___	337
13 Iaeger	24	2	1	10	___	___	___	___	2	22	80	___	353	455	165	___	38	2	__	17	50	492	559	__	___	___	559
14 Jenkin Jones	6	20	1	40	___	___	32	32	3	22	___	___	410	432	250	___	3	___	__	10	80	873	963	__	___	___	995
15 Keystone	6	12	__	___	___	___	___	___	1	14	79	24	240	343	120	___	24	20	__	16	242	552	810	__	___	___	810
16 Kimball	10	8	1	21	5	___	___	5	2	22	24	___	210	256	175	___	25	___	__	13	36	400	449	__	___	___	449
17 Maybeury	18	3	1	40	___	___	25	25	1	14	___	___	290	304	150	___	9	___	__	___	50	320	370	__	___	___	395
18 McDowell	42	29	__	___	___	___	___	___	3	21	32	___	395	427	184	___	30	___	__	24	56	313	393	__	___	___	393
19 Montcalm	3	12	2	82	___	___	42	42	7	44	___	___	628	672	322	___	42	___	__	7	26	508	531	__	___	___	573
20 Northfork	12	13	1	40	___	___	64	64	2	33	14	10	451	508	200	50	20	3	2	10	___	650	660	__	___	___	724
21 Roderfield	___	___	__	___	___	___	___	___	3	18	___	___	268	289	210	___	106	___	__	___	___	249	249	__	___	___	328
22 Thorpe	___	___	__	___	___	___	___	___	1	20	___	___	100	120	70	___	___	___	__	___	___	200	200	__	___	___	200
23 Twin Branch	2	1	1	25	___	___	___	___	3	20	___	___	185	205	135	___	20	___	__	___	___	200	200	__	___	___	200
24 War	2	10	__	___	___	___	___	___	3	20	50	___	275	345	200	___	___	___	__	___	32	235	267	__	___	___	267
25 Welch	___	20	1	30	___	___	40	40	1	21	17	___	204	242	164	___	22	10	1	15	210	610	835	__	___	___	875
26 West Welch	___	___	2	36	___	___	50	50	3	16	___	___	120	136	90	___	___	___	__	___	___	150	150	__	___	___	200
27 Wilcoe	8	27	__	___	___	___	___	___	2	20	___	___	410	430	240	___	17	___	2	___	37	260	297	1	25	82	379
Total	333	426	23	957	$340	$162	$1224	$1651	63	614	664	150	10086	11432	5838	50	752	151	15	$276	$ 3174	$17363	$20688	4	296	$ 747	$27650
Total last year	350	392	21	753	259	24	1606	1889	57	541	499	173	9461	10645	4406	___	370	5	20	236	2989	17375	20580	4	401	476	22946
Increase	___	34	2	204	$ 81	$138	$___	$___	6	73	165	___	625	787	1432	50	382	146	__	$ 40	$ 185	$_____	$ 108	__	___	$ 271	$ 4704
Decrease	17	___	__	___	___	___	382	238	__	___	___	23	___	___	___	___	___	___	5	___	___	12	___	__	105	___	___

STATISTICAL TABLE No. 2 — CHATTANOOGA DISTRICT

	Church Papers Taken		EPWORTH LEAGUES						SUNDAY SCHOOLS															Lay Activities			
CHARGES	General Organ	Conference Organ	No. Leagues	Members	Raised for Missions	Raised on Anniversary Day	Raised for All Other Objects	Total Raised by Epworth Leagues	No. Sunday Schools	Officers and Teachers	No. on Cradle Roll	No. in Home Dept.	No. in All Other Departments	Total Enrollment in All Departments	Average Weekly Attendance	No. Sunday School Library Books	No. Pupils Who Have Joined Church	No. Taking Training Course	No. Wesley Classes	Amount Raised on Sunday School Day	Amount Raised for Missions	Amount Raised for All Other Purposes	Total Amt. Raised by Sunday Schools	No. of Brotherhoods	No. of Members	Amount Raised by Brotherhoods	Grand Total Table II
1 Chattanooga—Centenary	19	50	2	112	$ 43	$	$ 375	$ 418	1	131	143	100	1137	1151	750		95	44	26	$ 41	$ 872	$ 5587	$ 6500	1	100	$ 636	$ 7554
2 Avondale	2	25	2	41	15		120		1	12	63			192	125		12	15				210	355				355
3 East Lake	1	35	3	69	56		539	595	1	15				375	230		18	21	1	3	200	200	403				999
4 Highland Park and McF.	24		3	123	20		90	110	1	68	105	55	1205	1433	618		24	12	3	25	502	3498	4025	1	180	1086	5221
5 King Memorial	1	16	1	24			100	100	1	18	20	21	341	400	279		20	15	2	11	428	278	717				817
6 Lookout		7							6	24	15	8	236	283	200		7	2			3	92	95				95
7 North Chattanooga	5	16	3	88	45		216	261	1	26	19	25	311	355						6	436	351	787				1048
8 Ridgedale	4	12	1	27	25		120	145	1	19				300	170		10	16		10	120	1010	1140				1285
9 Rossville	5	16	3	81	50	10	333	393	1	34	18	33	625	711	502		112	14	2	12		2697	2697	1	203	1160	2857
10 St. Elmo			3	65			82	82	1	36	87		805	892	364		35	20	1	11	210	1108	1329				1412
11 Trinity	10	80	1	30	25		97	122	1	38	28		513	579			49	14	3	9	122	1670	1801	1	55	135	2058
12 Whiteside Street			3	68			140	140	1	28				412	205		9	17	1			455	455				595
13 Wisdom Memorial		1	2	33	4		10	14	1	10	5		140	155	60		15	7				174	174				188
14 Dayton	3	22	1	35			5	5	1	14	36	40	197	263	150		11				686	393	1079				1084
15 Dunlap	2	42	1	42				50	3	16	7	25	175	201			15	17				106	106				156
16 Etna	12								4	20				140	100		10					122	122				122
17 Evensville	2	15							6	36				550	400		60		1			70	70				70
18 Hixson	1	6	2	35	12		17	29	2	18	12			396	200		6					141	141				170
19 Jasper	2	12							4	32	30	12	300	342	45		18					226	226				226
20 Melvin			1	19				5	3	18				110	90		3					10	15				20
21 Pikeville			2	30				10	1	15			115	130	101		11		1		57	250	307				317
22 Rising Fawn and Trenton	2	19							5	33	15	20	270	305	225		8		22		3	45	200				248
23 South Pittsburg	1	19	1	30			10	10	1	20			155	175	106		12				35	363	399				409
24 Spring City	8	25	2	22	5		5	10	2	26	22	12	200	250	130		28		1		27	226	253				263
25 Whitwell			1	20			14	14	4	20	40	15	210	265	165		9					127	127				141
26 Wauhatchie									6	32			277	315	160							19	19				19
27 McFerrin	1	1	1	24					1	7	62				44		1					68	68				68
Total	105	419	39	1018	$300	$ 10	$2273	$2513	61	768	727	366	7322	11039	5419		598	214	64	$128	$ 3701	$19496	$23610	4	538	$3017	$27797
Total last year	70	544	38	950	175	45	1052	1423	60	720	613	693	7005	9606	4644		461	228	13	127	2736	15219	18221	2	185	730	26597
Increase	35	65	1	68	$125	$	$1221	$1090	1	48	114		317	1433	775		137		51	$ 1	$ 965	$ 4277	$ 5389	2	353	$2287	$ 1200
Decrease						35						327						14									

STATISTICAL TABLE No. 2 — CLEVELAND DISTRICT

CHARGES	Church Papers Taken		EPWORTH LEAGUES						SUNDAY SCHOOLS														Lay Activities			
	General Organ	Conference Organ	No. Leagues	Members	Raised for Missions	Raised on Anniversary Day	Raised for All Other Objects	Total Raised by Epworth Leagues	No. Sunday Schools	Officers and Teachers	No. on Cradle Roll	No. in Home Dept.	No. in All Other Departments	Total Enrollment in All Departments	Average Weekly Attendance	No. Sunday School Library Books	No. Pupils Who Have Joined Church	No. Taking Training Course	No. Wesley Classes	Amount Raised on Sunday School Day	Amount Raised for Missions	Amount Raised for All Other Purposes	Total Amt. Raised by Sunday Schools	No. of Brotherhoods	No. of Members	Amount Raised by Brotherhoods	Grand Total Table II
1 Alcoa	----	5	--	----	$---	$---	$----	$----	2	12	---	----	100	112	----	----	----	----	--	$---	$----	$ 34	$ 34	--	---	----	$ 34
2 Athens	3	27	1	35	----	----	25	25	1	26	42	----	448	556	195	----	39	----	1	4	50	456	506	--	---	----	531
3 Athens Circuit	1	19	--	----	----	----	----	----	5	28	29	----	247	282	40	----	10	----	--	----	----	41	41	--	---	----	41
4 Benton	2	6	--	----	----	----	----	----	4	32	---	----	380	412	200	----	16	----	--	----	9	72	81	--	---	----	81
5 Charleston	32	7	2	42	----	----	----	----	5	35	38	----	341	449	280	----	14	----	--	24	53	381	458	--	---	----	458
6 Cleveland	8	40	2	67	----	----	53	53	2	29	35	40	376	451	----	----	1	----	3	----	----	741	741	--	---	----	794
7 Concord	----	----	1	20	----	----	25	25	2	21	25	14	260	320	216	----	24	----	3	----	----	315	315	--	---	----	340
8 Conosagee	----	----	--	----	----	----	----	----	----	----	----	----	----	----	----	----	----	----	--	----	----	----	----	--	---	----	----
9 Decatur	----	----	1	30	----	----	----	----	5	25	---	----	225.	250	200	----	16	----	--	10	----	185	195	--	---	----	195
10 Ducktown	----	----	--	----	----	----	----	----	2	16	---	----	209	225	165	----	7	----	--	----	----	167	167	--	---	----	167
11 Etowah	6	40	1	25	10	----	30	40	1	13	---	----	312	325	156	----	4	----	1	6	----	454	460	--	---	----	500
12 Lenoir City	----	----	1	20	----	----	2	5	2	20	8	----	250	278	175	----	----	1	1	----	----	194	194	--	---	----	199
13 Loudon	----	----	2	40	----	----	20	20	2	16	---	----	199	215	145	----	5	----	--	----	----	678	678	--	---	----	698
14 Louisville	----	----	1	40	----	----	----	5	3	19	---	----	215	215	145	----	10	----	--	----	----	55	55	--	---	----	60
15 Madisonville	14	35	3	97	----	3	73	86	4	49	22	19	598	672	525	----	4	6	3	----	60	547	607	--	---	----	693
16 Maryville	20	18	2	94	15	----	135	150	2	46	65	20	736	821	345	----	61	----	--	----	80	827	907	--	---	----	1057
17 Monroe	----	----	--	----	----	----	----	----	2	7	---	----	100	107	75	----	----	----	--	----	----	----	----	--	---	----	----
18 Mount Vernon	----	2	--	----	----	----	----	----	3	12	---	----	100	112	95	----	----	1	--	3	----	16	19	--	---	----	19
19 Oakland and Venore	2	6	2	45	----	----	----	----	3	21	---	----	249	270	175	----	6	----	--	----	----	205	205	--	---	----	205
20 Ooltewah	12	32	5	278	62	----	248	310	4	40	15	----	560	615	475	----	28	----	--	----	105	865	970	--	---	----	1280
21 Peakland	2	10	--	----	----	----	----	----	2	10	---	----	100	110	80	----	17	1	--	----	----	40	40	--	---	----	40
22 Philadelphia	6	16	--	----	----	----	----	----	4	20	---	----	260	280	200	----	25	----	--	10	28	210	248	--	---	----	248
23 Riceville	1	22	2	65	10	----	5	15	5	38	---	----	250	300	200	----	35	1	--	----	15	435	465	--	---	----	465
24 South Cleveland	2	4	1	60	----	----	114	114	2	18	---	----	328	346	----	----	19	----	--	----	----	215	215	--	---	----	329
25 Sweetwater	10	86	1	40	----	----	173	173	1	60	231	86	533	910	292	----	16	----	2	30	931	1572	2539	--	---	----	2712
Total	121	375	28	998	$ 97	$ 3	$ 903	$1021	68	613	510	179	7376	8633	4379	----	357	10	14	$ 87	$ 1331	$ 8705	$10140	--	---	----	$11146
Total last year	105	389	27	943	113	4	975	1065	68	620	494	146	5297	6715	3610	53	290	76	14	69	2268	5457	9219	--	---	----	10625
Increase	16	----	1	55	$---	$---	$----	$----	--	---	16	33	2079	1918	769	----	67	----	--	18	$----	$ 3248	$ 921	--	---	----	$ 521
Decrease	----	14	--	----	16	1	72	44	--	7	---	----	----	----	----	53	----	66	--	----	937	----	----	--	---	----	----

STATISTICAL TABLE No. 2 — KNOXVILLE DISTRICT

CHARGES	Church Papers Taken		EPWORTH LEAGUES						SUNDAY SCHOOLS															Lay Activities			
	General Organ	Conference Organ	No. Leagues	Members	Raised for Missions	Raised on Anniversary Day	Raised for All Other Objects	Total Raised by Epworth Leagues	No. Sunday Schools	Officers and Teachers	No. on Cradle Roll	No. in Home Dept.	No. in All Other Departments	Total Enrollment in All Departments	Average Weekly Attendance	No. Sunday School Library Books	No. Pupils Who Have Joined Church	No. Taking Training Course	No. Wesley Classes	Amount Raised on Sunday School Day	Amount Raised for Missions	Amount Raised for All Other Purposes	Total Amt. Raised by Sunday Schools	No. of Brotherhoods	No. of Members	Amount Raised by Brotherhoods	Grand Total Table II
1 Andersonville	1	3			$	$	$	$	6	38			537	375	225		6			$	$	$ 80	$ 80			$	$ 80
2 Caryville	1	12	2	40					1	9			125	134	85		19	2			46	183	228				228
3 Clinton	11	35	1	45			40	40	1	12			156	168	99							308	308				348
4 Coal Creek	4	10	1	28			10	10	2	13			200	214	135		8		1			90	90				100
5 Corryton	1	1	1	30			3	3	3	18			177	195	135		2					131	131				134
6 Cotula																											
7 Harriman			2	40	12		78	88	1	13			187	200	120						75	237	312				399
8 Harriman Circuit	3	6							5	25			175	200	180		10			5		150	155				155
9 Henry's Cross Roads	2	6							4	18			160	178	90		1				15	152	167				167
10 Jacksboro	3	10							3	14			136	150	104		9					150	150				150
11 Knoxville—Broad Street	18	17	2	55			75	75	1	43	70	121	626	860	324		39	14	7	10	350	1040	1400				1475
12 Brookside																											
13 Centenary	10	25	1	85	100	2	121	223	1	28	25	3	410	456	250		5	15	1		203	833	1036				1259
14 Church Street	85	78	2	141			525	525	1	48	21	65	887	1021	475		14	70		63	282	2333	2679				3204
15 Clyde Street		1	1	38			131	131	1	10	43		47	100	90		15		1			63	63				194
16 East Hill Avenue	1	3	2	48	15		20	35	1	12	6	10	72	88	61		10	5		5		166	171				206
17 Emerald Avenue		14	2	45	5		46	51	1	20	15	16	316	332	165		14	4	1	5	75	451	582				633
18 Epworth	2	6	2	70			130	130	1	20	12	11	142	184	133	120	3	15				29	524				655
19 Fountain City		32	3	102			118	118	1	32	37	18	559	646	277		8	10	3	8	231	1076	1434				1552
20 Lincoln Park	2	15	2	40	20	4	75	99	1	20	15		230	245	155	150	8		4	10	135	419	564				663
21 Macedonia	3	7	3	68	35	3	120	158	1	14	10		141	165	120		16	10	4	9	61	123	194				352
22 Magnolia Avenue	2	20	2	68			45	45	1	24	20	22	333	375	200		14	5	2			865	865				910
23 Perry's Chap. & Holston			1	15	25		50	75	2	20			120	140			4	2				88	88				163
24 Roseberry		2							1	9			123	132			19					93	93				93
25 University Avenue		2							1	11	16		134	150	100				2			55	55				55
26 Virginia Avenue	4	4	2	75			114	114	1	27	10	50	250	337	195		15	6		8	385	551	944				1058
27 Washington Pike	4	8	2	50			100	100	2	20			330	350	226	11	51	2	1			1011	1011				1111
28 West Lonsdale		1	1	27					1	10			90	100	78		2					94	94				94
29 LaFollette	2	19	1	32			60	60	1	12	20		158	192	121		6		2	7	100	247	354				414
30 Petros									1	6			75	81	50							75	75				75
31 Powell's Station	9	6	1	40			25	25	5	30	10		225	265			18			6		200	206				231
32 Rockwood	3	14	1	50					1	15			235	250	150							537	537				537
33 Sevierville									2	14	15	10	225	275	125	20			2		15	195	210				210
34 Stony Point	1	2							2	10			70	80													
35 Strawberry Plains			1	12			10	10	3	25			225	250	175	125	6				10	300	310				320
36 Zion		2							1	4	24		4	28	15							6	6				6
Total	172	361	39	1244	$212	$ 9	$1896	$2115	61	644	369	326	7680	8916	4658	426	322	160	31	$136	$ 1983	$12331	$15116			$	$17231
Total last year	91	242	42	1398	906	37	2176	2705	66	894	702	766	7440	9444	4303	461	226	28	34	173	2395	11348	14141	1	10	18	17160
Increase	81	119			$	$	$	$					240		355		96	132		$	$	$ 983	$ 975				
Decrease			3	154	694	28	280	590	5	250	333	440		528		35			3	37	412						

STATISTICAL TABLE No. 2 — MORRISTOWN DISTRICT

CHARGES	Church Papers Taken		EPWORTH LEAGUES						SUNDAY SCHOOLS															Lay Activities			
	General Organ	Conference Organ	No. Leagues	Members	Raised for Missions	Raised on Anniversary Day	Raised for All Other Objects	Total Raised by Epworth Leagues	No. Sunday Schools	Officers and Teachers	No. on Cradle Roll	No. in Home Dept.	No. in All Other Departments	Total Enrollment in All Departments	Average Weekly Attendance	No. Sunday School Library Books	No. Pupils Who Have Joined Church	No. Taking Training Course	No. Wesley Classes	Amount Raised on Sunday School Day	Amount Raised for Missions	Amount Raised for All Other Purposes	Total Amt. Raised by Sunday Schools	No. of Brotherhoods	No. of Members	Amount Raised by Brotherhoods	Grand Total Table II
1 Afton	----	10	--	----	$---	$---	$----	$----	6	39	---	----	283	328	----	----	----	----	--	$---	$ 5	$ 112	$ 117	--	---	$----	$ 117
2 Bull's Gap	2	----	2	60	18	----	7	25	5	48	---	----	----	590	400	----	35	----	1	----	----	337	----	--	---	----	337
3 Embreeville	1	12	--	----	----	----	----	----	4	42	---	----	480	522	325	----	42	----	--	----	----	122	----	--	---	----	122
4 Erwin	30	28	2	76	15	----	94	109	1	18	37	9	483	547	266	112	57	6	2	10	100	1101	1212	1	30	170	1492
5 East Park	4	3	1	22	----	----	55	55	2	14	---	----	262	278	200	----	6	----	--	----	20	115	135	--	---	----	170
6 Fall Branch	1	7	--	----	----	----	----	----	4	24	---	1	----	350	----	----	8	----	1	2	----	10	12	--	---	----	12
7 Greeneville	11	19	1	30	10	----	3	13	1	25	---	----	----	----	----	----	19	1	--	----	87	221	309	--	---	----	322
8 Hawkins	2	12	2	40	----	----	25	25	7	20	---	----	230	250	----	----	----	----	--	----	----	120	120	--	---	----	120
9 Jefferson City	1	21	1	15	10	----	152	162	3	25	---	----	----	327	----	----	----	----	--	----	----	329	329	--	---	----	491
10 Johnson City	15	60	2	75	----	----	90	90	1	36	40	60	674	774	505	----	125	----	1	----	500	1627	2127	--	---	----	2217
11 Johnson City Circuit	----	----	--	----	----	----	----	----	3	14	---	----	----	160	90	----	----	----	--	----	----	----	80	--	---	----	80
12 Jonesboro	5	8	35	----	----	10	15	----	3	24	---	----	----	210	160	----	24	----	--	11	15	----	26	--	---	----	26
13 Limestone	2	18	3	95	----	----	10	10	5	40	5	----	375	420	223	----	9	----	--	5	----	291	296	--	---	----	296
14 Morristown	----	----	2	54	----	----	----	101	1	31	40	125	790	986	359	----	19	6	3	----	----	1439	----	--	---	----	1541
15 Morristown Circuit	----	----	4	204	32	----	72	114	8	60	---	----	806	866	495	----	30	----	--	----	----	180	----	--	---	----	294
16 Mosheim	2	17	2	60	----	----	----	----	4	33	30	----	----	358	214	----	7	----	--	----	----	151	----	--	---	----	151
17 Newport	3	18	1	15	----	----	25	25	1	14	14	----	300	328	100	----	----	----	--	----	----	124	----	--	---	----	149
18 Parrottsville	----	----	--	----	----	----	----	----	5	25	---	----	----	225	175	----	4	----	--	----	----	125	----	--	---	----	125
19 Rogersville	5	20	1	15	----	----	19	19	6	27	---	----	----	261	200	----	----	----	--	----	----	111	----	--	---	----	130
20 Surgoinsville	2	64	1	20	20	----	50	70	8	60	27	----	650	737	600	400	26	----	--	----	----	125	----	--	---	----	195
21 Sneedville	2	17	--	----	----	----	----	----	5	22	---	----	200	200	162	----	8	----	--	----	5	48	53	--	---	----	53
22 Tate and Rutledge	2	12	--	----	----	----	----	----	7	40	---	----	----	475	300	----	4	----	--	----	25	120	145	--	---	----	145
28 Tazewell	----	----	1	30	----	----	50	50	2	16	7	----	150	150	----	----	----	----	--	----	----	118	118	--	---	----	118
24 Tazewell Circuit	----	9	--	----	----	----	----	----	3	13	---	----	----	150	48	----	59	----	--	10	20	12	42	--	---	----	42
25 White Pine	----	----	--	----	----	----	----	----	3	28	35	10	350	400	200	----	12	----	--	----	----	400	----	--	---	----	400
26 Erwin Mission	1	1	1	75	----	----	5	5	1	9	---	----	----	225	125	----	50	----	--	----	----	130	----	--	---	----	135
Total	91	356	62	886	$105	$ 10	$1365	$873	99	747	235	205	6033	10117	5147	512	544	13	8	$ 38	$ 777	$ 7468	$ 5121	1	30	$ 170	$ 9280
Total last year	81	428	42	1275	509	8	704	1105	109	811	253	270	9859	11270	6015	550	432	8	11	124	1513	7979	9721	7	287	----	11043

STATISTICAL TABLE No. 2 — RADFORD DISTRICT

CHARGES	Church Papers Taken		EPWORTH LEAGUES						SUNDAY SCHOOLS															Lay Activities			
	General Organ	Conference Organ	No. Leagues	Members	Raised for Missions	Raised on Anniversary Day	Raised for All Other Objects	Total Raised by Epworth Leagues	No. Sunday Schools	Officers and Teachers	No. on Cradle Roll	No. in Home Dept.	No. in All Other Departments	Total Enrollment in All Departments	Average Weekly Attendance	No. Sunday School Library Books	No. Pupils Who Have Joined Church	No. Taking Training Course	No. Wesley Classes	Amount Raised on Sunday School Day	Amount Raised for Missions	Amount Raised for All Other Purposes	Total Amt. Raised by Sunday Schools	No. of Brotherhoods	No. of Members	Amount Raised by Brotherhoods	Grand Total Table II
1 Athens and Princeton			1	39	$	$	$ 75	$ 75	3	51		50	340	429	300		30			$	$	$ 350	$ 350				$ 425
2 Aubern									6	50	15		400	465													
3 Bland	2	10							5	35			365	400			2			2		200	202				202
4 Draper									4	20	10	12	210	252	140					4		48	52				52
5 Dublin			1						5	30	8	16	570	629			14				75	434	509				509
6 East Radford	6	42	2	70			60	60	1	30	23	23	552	620	325	20	2	155	2	23	100	598	721				781
7 East River	5	17							6	35	12		313	360			6			25		25	50				50
8 Eggleston									5	35			245	275	190		2					210	210				210
9 Floyd	2	6							3	22			128	150	100		9					85	85				85
10 Hiawatha	24	11	1	40					4	18			213	231	138							145	145				145
11 Hylton																											
12 Leadmines			7	75			31	31	7	55	120	75	700	957	600	200	30			10		370	380				411
13 Matoaka									2	15	50		275	350	88		10		2			300	300				300
14 Mechanicsburg	1	20	1	40	10			10	6	30			350	380	200		2			3		125	128				138
15 Mercer and Summers	9	48							5	25			400	425	110		14					200	200				200
16 New River	5	3							4	26			385	411	150		4			8		128	136				136
17 Pearisburg	6	30	1	26	5		8	13	5	53			710	763	400		25				70	718	788				801
18 Princeton	35	101	3	225			400	400	1	30	50	50	925	1065	575	100	125	20	2	25		1400	1425				1825
19 Princeton Circuit	8	25	1	40			25	25	4	30			500	530	300		20					247	247				272
20 Pulaski	20	65							1	27			487	524	400		10		2	20	132	580	732				732
21 Radford			1	20			45	45	1	9		100	90	199	100					3	145	148	148				194
22 Staffordsville	2	23							6	42	12		300	354	250		11			5		230	235				235
23 Spanishburg									4	25			135	160								12	12				12
Total	125	401	19	575	$ 15	$	$ 644	$ 659	88	693	300	326	8593	9929	4366	320	316	175	8	$128	$ 522	$ 6553	$ 7055				$ 7715
Total last year	67	383	12	473	2		300	369	90	682	385	736	8535	8846	3049	350	310	50	14	95	780	5134	6626				7713
Increase	58	18	7	102	$ 13	$	$ 344	$ 290		11			58	1083	1317		16	125		$ 33	$	$ 1419	$ 429				$ 2
Decrease									2		85	410				30			6		258						

STATISTICAL TABLE No. 2 — TAZEWELL DISTRICT

CHARGES	Church Papers Taken		EPWORTH LEAGUES						SUNDAY SCHOOLS															Lay Activities			
	General Organ	Conference Organ	No. Leagues	Members	Raised for Missions	Raised on Anniversary Day	Raised for All Other Objects	Total Raised by Epworth Leagues	No. Sunday Schools	Officers and Teachers	No. on Cradle Roll	No. in Home Dept.	No. in All Other Departments	Total Enrollment in All Departments	Average Weekly Attendance	No. Sunday School Library Books	No. Pupils Who Have Joined Church	No. Taking Training Course	No. Wesley Classes	Amount Raised on Sunday School Day	Amount Raised for Missions	Amount Raised for All Other Purposes	Total Amt. Raised by Sunday Schools	No. of Brotherhoods	No. of Members	Amount Raised by Brotherhoods	Grand Total Table II
1 Belfast	1	12			$	$	$	$	4	15	300			315	175		2			$	$	$ 200	$ 200			$	$ 200
2 Boissevain			2	40			275	275	2	18	50	25	247	340	175	180	50	1			45	702	752				1027
3 Buchanan and Drill			2	105					2	7			208	215	165		17	12				130	130				130
4 Castlewood	5	34							3	18			222	240	135		3			4		151	155				155
5 Clinchfield									4	20			380	400	200							100	100				100
6 Clintwood	1	7							2	15	18		212	230	175		1					125	125				125
7 Cedar Bluff		10	1	54			6	11	3	22			135	157	125					7		120	127				138
8 Dante and Wilder	8	2							4	42			722	764	300		20					1031	1031				1031
9 Dickensonville	4	15	1	26			7	7	6	32			548	600	170		18			150			128				135
10 Elk Garden	3	12							3	12			285	300								30	30				30
11 Fremont and McClure	1	9	1	18			20	20	2	12			275	291	150		20				56	206	262				282
12 Graham	22	27	2	50					1	26	115	75	408	624	180		17		7	5	121	1478	1604				1604
13 Graham Circuit									8	32			468	500			8					352	352				352
14 Grundy	3	9							9	45			655	700	360		15					250	250				
15 Honaker	15	56	2	128			105	105	3	24	38	85	455	578	250		35	7				427	427	1	28	15	442
16 Maxwell			1	30	15		80	95	8	40							9			5	10	45	60				155
17 Lebanon	10	24							4	32			383	415	250							283	283				283
18 Pocahontas	12	19	1	47	100		437	537	2	21	10		260	291	198		7	20		10	120	500	630				1167
19 Richlands	2	27	1	40			85	85	2	26			349	375	190		60	7	1			300	300	1	20	60	445
20 Rocky Gap									8	25			775	800	400							400	400				400
21 Saint Paul									2	16	11	40	201	268					3		15	175	190				190
22 Tazewell	21	34	3	110	35		58	94	1	14	55	18	380	467	212		78		2	17	22	676	716				809
23 Tazewell Circuit	6	50	1	30		1	25	26	9	50			350	400	300	50	10					180	180				206
24 West Graham	5	18	2	59			119	119	1	12	34		268	302	145				1			184	184				303
25 North Tazewell	4	10	1	27				2	1	12			223	235	107		5				53	159	212				214
Total	123	375	21	764	$150	$ 1	$1217	$1376	94	588	631	243	8409	9807	4362	230	375	47	14	$198	$ 442	$ 8204	$ 8828	2	48	$ 75	$ 9923
Total last year	144	476	20	744	67	10	846	923	97	627	317	104	7769	8771	3305	112	376	39	16	66	860	5956	7153	4	97	84	8030
Increase			1	20	$ 83	$	$ 371	$ 453			314	139	640	1036	1057	118		8		$132	$	$ 2248	$ 1675			$	$ 1893
Decrease	21	1				9			3	39							1		2		418			2	49	9	

STATISTICAL TABLE No. 2 — WYTHEVILLE DISTRICT

CHARGES	Church Papers Taken		EPWORTH LEAGUES						SUNDAY SCHOOLS															Lay Activities			
	General Organ	Conference Organ	No. Leagues	Members	Raised for Missions	Raised on Anniversary Day	Raised for All Other Objects	Total Raised by Epworth Leagues	No. Sunday Schools	Officers and Teachers	No. on Cradle Roll	No. in Home Dept.	No. in All Other Departments	Total Enrollment in All Departments	Average Weekly Attendance	No. Sunday School Library Books	No. Pupils Who Have Joined Church	No. Taking Training Course	No. Wesley Classes	Amount Raised on Sunday School Day	Amount Raised for Missions	Amount Raised for All Other Purposes	Total Amt. Raised by Sunday Schools	No. of Brotherhoods	No. of Members	Amount Raised by Brotherhoods	Grand Total Table II
1 Blue Ridge	----	----	--	----	$---	$---	$----	$----	7	40	15	6	525	546	40	----	2	----	--	$ 5	$ 50	$ 100	$ 155	--	---	$----	$ 155
2 Cedar Springs	----	----	--	----	----	----	----	----	6	40	100	10	800	950	400	----	4	----	--	10	------	100	110	--	---	-----	110
3 Chilhowie	8	40	1	44	10	----	13	23	5	52	12	----	485	549	341	----	48	----	4	5	------	283	287	--	---	-----	310
4 Coveton	2	1	--	----	----	----	----	----	7	50	---	----	----	----	30	----	10	----	--	----	------	------	50	--	---	-----	50
5 Cripple Creek	5	12	2	45	20	----	----	20	6	40	75	70	469	654	400	75	40	----	--	41	------	144	186	--	---	-----	206
6 Elk Creek	2	20	1	44	----	----	450	450	7	58	50	25	576	716	450	----	----	----	1	----	------	240	240	--	---	-----	690
7 Fries	6	10	--	----	----	----	----	----	1	12	---	----	403	415	192	----	55	----	--	11	------	181	192	--	---	-----	192
8 Galax	8	32	2	30	15	5	55	75	1	14	---	----	342	356	175	----	10	10	--	----	------	243	243	--	---	-----	318
9 Grant	----	----	3	40	----	----	12	12	7	42	36	----	375	553	275	----	10	----	--	----	------	65	65	--	---	-----	77
10 Hillsville	----	----	--	----	----	----	----	----	6	28	63	5	337	416	300	----	6	----	--	----	3	75	78	--	---	-----	78
11 Independence	3	15	1	25	----	----	----	25	4	40	---	----	300	340	200	----	10	----	--	----	------	200	200	--	---	-----	225
12 Marion	11	37	2	60	20	10	5	35	1	30	60	60	580	730	325	----	18	10	1	8	105	1836	1950	--	---	-----	1985
13 Marion Circuit	4	30	3	55	20	----	180	200	6	67	71	33	643	820	375	----	23	----	5	17	57	391	565	--	---	-----	665
14 Max Meadows	2	10	1	53	----	----	37	37	6	36	27	22	454	539	76	----	54	----	--	13	------	431	444	--	---	-----	444
15 Rural Retreat	----	----	1	31	----	----	----	----	1	16	22	45	266	349	175	----	10	----	2	----	------	303	303	--	---	-----	303
16 Rural Retreat Circuit	6	31	1	61	141	----	----	141	6	59	75	39	465	634	395	110	14	----	4	15	32	481	528	--	---	-----	528
17 Spring Valley	6	12	--	----	----	----	----	----	7	45	---	----	620	665	425	----	14	----	--	----	------	270	270	--	---	-----	270
18 Wytheville	10	24	1	62	50	10	50	110	1	29	15	80	253	333	133	127	8	----	2	22	120	416	559	--	---	-----	669
19 Wytheville Circuit	10	42	--	----	----	----	----	----	7	60	150	90	511	820	----	----	37	----	3	37	200	250	487	--	---	-----	487
Total	83	316	19	549	$276	$ 25	$ 802	$1128	92	758	771	485	8404	10385	4707	312	373	20	22	$184	$ 567	$ 6009	$ 6812	--	---	$----	$ 7762
Total last year	79	324	19	607	90	12	912	1014	91	725	671	510	7279	9070	2542	300	246	40	26	233	1005	4384	6297	1	50	50	7167
Increase	4	----	--	----	$186	$ 13	$----	$ 114	1	33	100	----	1125	1315	2165	12	127	----	--	$---	$-----	$ 1625	$ 515	--	---	$----	$ 595
Decrease	----	8	--	58	----	----	110	------	--	---	---	25	-----	-----	----	----	----	20	4	49	438	------	------	1	50	50	------

STATISTICAL TABLE No. 2 — RECAPITULATION

DISTRICT	Church Papers Taken		EPWORTH LEAGUES						SUNDAY SCHOOLS																Lay Activities			
	General Organ	Conference Organ	No. Leagues	Members	Raised for Missions	Raised on Anniversary Day	Raised for All Other Objects	Total Raised by Epworth Leagues	No. Sunday Schools	Officers and Teachers	No. on Cradle Roll	No. in Home Dept.	No. in All Other Departments	Total Enrollment in All Departments	Average Weekly Attendance	No. Sunday School Library Books	No. Pupils Who Have Joined Church	No. Taking Training Course	No. Wesley Classes	Amount Raised on Sunday School Day	Amount Raised for Missions	Amount Raised for All Other Purposes	Total Amt. Raised by Sunday Schools	No. of Brotherhoods	No. of Members	Amount Raised by Brotherhoods	Grand Total Table II
1 Abingdon	162	456	23	1005	$ 397	$ 24	$ 1599	$ 2021	86	682	455	178	8556	9667	5377	250	480	238	16	$ 145	$ 1074	$ 6465	$ 7795	2	74	$ 50	$ 9782
2 Big Stone Gap	121	447	43	1076	287	24	2429	2805	79	604	594	249	8399	9743	4300	472	422	14	24	84	933	7403	8922	2	80	40	11732
3 Bluefield	333	426	23	957	340	162	1224	1651	63	614	664	150	10086	11432	5838	50	752	151	15	276	3174	17363	20688	4	296	747	27650
4 Chattanooga	105	419	39	1018	300	10	2273	2513	61	768	727	366	7322	11039	5419	----	598	214	64	128	3701	19496	23610	4	538	3017	27797
5 Cleveland	121	375	28	998	97	3	903	1021	68	613	510	179	7376	8633	4379	----	357	10	14	87	1331	8705	10140	---	----	-----	11146
6 Knoxville	172	361	39	1244	212	9	1896	2115	61	644	369	326	7680	8916	4658	426	322	160	31	136	1983	12331	15116	---	----	-----	17231
7 Morristown	91	356	62	886	105	10	1365	873	99	747	235	205	6033	10117	5147	512	544	13	8	38	777	7468	5121	1	30	170	9280
8 Radford	125	401	19	575	15	----	644	658	88	693	300	326	8593	9929	4366	320	316	175	8	128	522	6553	7055	---	----	-----	7715
9 Tazewell	123	375	21	764	150	1	1217	1376	94	588	631	243	8409	9807	4362	230	375	47	14	198	442	8204	8828	2	48	75	9923
10 Wytheville	83	316	19	549	276	25	802	1128	92	758	771	485	8404	10385	4707	312	373	20	22	184	567	6009	6812	---	----	-----	7762
Total	1436	3932	316	9072	$2179	$268	$14352	$16161	791	6711	5256	2707	80858	99668	48553	2572	4539	1042	216	$1404	$14504	$99997	$114087	15	1066	$4099	$140018
Total last year	1277	4078	292	9593	2697	544	11091	16769	801	6893	4878	4228	76880	93556	40335	2558	3426	529	184	1317	16279	80607	98838	22	1160	1393	131109
Increase	159	----	24	----	$----	$---	$ 3261	$-----	---	----	378	----	3978	6112	8218	14	1113	513	32	$ 87	$-----	$19390	$ 15249	---	----	$2706	$ 8909
Decrease	----	146	---	521	518	276	------	608	10	182	----	1521	-----	-----	-----	----	----	----	---	-----	1775	------	-------	7	94	-----	-------

STATISTICAL TABLE No. 3 — FINANCE

CHARGES	Presiding Elder		Preacher in Charge		District Work		Conference Work		General Work		Foreign Missions —Specials
	Assessed	Paid	Assessed	Paid	Assessed	Paid	Assessed	Paid	Assessed	Paid	
ABINGDON											
1 Abingdon	$ 385	$ 385	$ 2750	$ 2750	$ 24	$ 24	$ 1545	$ 1545	$ *	$	$ 50
2 Abingdon Circuit	126	112	900	808	6	4	445	246			
3 Benham	128	128	880	750	2	2	250	100	251	100	
4 Blountville	168	168	1200	1200	9	9	870	575			50
5 Bluff City	168	164	1240	1187	9	7	642	482			
6 Bristol—Anderson St.	280	280	2000	2000	15	15	1001	1001			
7 Mary Street	280	280	2000	2000			1202	1202			
8 South Bristol	81	73	660	524			225	161			
9 State Street	700	700	5000	5000	37	37	1551	1551	1289	1289	
10 Virginia Avenue	158	158	1142	1142			530	426			
11 West Bristol	49	47	350	323			103	103			
12 Bristol Circuit	112	109	800	784	6	1	485	294			
13 Broadford	210	196	1500	1414	12	12	865	284			
14 Ceres	120	90	900	664	25		540	176			
15 Chatham Hill	86	72	569	535			155	125			
16 Damascus	168	158	1200	1145	9	9	425	137	425	137	
17 Elizabethton	154	137	1100	984	8	8			214	214	
18 Emory	84	84	2150	2150	5	5	361	361			
19 Glade Spring	210	210	1500	1500			835	553			
20 Keywood	165	143	1200	1044			324	324			
21 Mountain City	102	87	800	681			445	106			
22 Saltville	280	280	2000	2000	15	15	1066	1066			
Total	$4214	$4061	$31841	$30535	$ 182	$ 148	$13865	$10818	$ 2179	$ 1740	$100
Total last year	3915	3798	28372	27475	266	244	6574	6083	7014	6900	93
Increase	$. 299	$ 263	$ 3469	$ 3060	$	$	$ 7291	$ 4735	$	$	$ 7
Decrease					84	96			4835	5160	
BIG STONE GAP											
1 Appalachia	$ 315	$ 315	$ 2100	$ 2100	$ 21	$ 21	$ 750	$ 750			$ 10
2 Arno and Derby	225	225	1500	1500	2	2	100	100			
3 Big Stone Gap	365	365	2400	2400	24	24	1025	600			
4 Clinchport	125	67	840	463	11		335	125			
5 Coeburn	360	360	2400	2400	24	24	1000	1000			
6 Coeburn Circuit	150	94	1000	614	10	10	425	169			
7 Cumberland Gap	225	180	1500	1200			500	200			
8 Dunbar	225	225	1500	1500	7	7	370	199			
9 Dungannon	180	134	1200	900	12	12	340	255			
10 East Stone Gap	225	225	1500	1628	15	15	325	325			
11 Ewing	160	126	1000	758			300	220			
12 Gate City	270	270	1800	1800	18	18	800	156			
13 Gate City Circuit	180	164	1200	1100	12		500	285			
14 Imboden	225	225	1500	1500	7	7	175	175			10
15 Inman	135	45	1200	610			100	52			
16 Jonesville	182	155	1218	1181	14	14	550	315			
17 Kingsport	412	412	2750	2750	27	27	1275	1275			
18 Kingsport Circuit	117	105	783	700	7	7	330	330			
19 Nicklesville	105	36	700	225	8		280	100			
20 Norton	450	450	3000	3000	30	30	1300	1300			
21 Pennington Gap	195	195	1300	1300	13	13	650	650			
22 Powell's Valley	118	91	788	665	9	9	400	145			
23 Roda	248	248	1650	1800	15	15	350	350			
24 Stickleyville	100	67	800	523	8	8	300	85			
25 Stonega	270	270	1800	1800	10	10	450	190			
26 Tom's Creek	180	180	1200	1200	12	12	450	167			
27 Wise	225	225	1950	1852			650	240			
Total	$5967	$5454	$40579	$37469	$ 316	$ 285	$14030	$ 9818	$	$	$ 10
Total last year	5623	5489	37563	35942	23	33	8046	7490	5355	4723	47
Increase	$ 344	$	$ 3016	$ 1527	$ 293	$ 252	$ 5984	$ 2328	$	$	$
Decrease		35							5355	4723	37

*Many charges combine Conference and General Work.

STATISTICAL TABLE No. 3 — FINANCE

	Home Missions —Specials	Conference Missions —Specials	RAISED THIS YEAR: On Centenary Pledges	On Christian Education Pledges	For Superannuate Endowment	For Hospital	For Orphanage	For Incidentals and Other Objects	For Superannuate Specials	For Fifth Sunday	Brought Forward from Table I	Brought Forward from Table II	Total	Less Items Reported Twice	Grand Total for Year
1	$---	----	$ 336	$ 2559	$515	$---	$ 361	$ 2648	-----	----	$ 2082	$ 1056	$ 14311	$ 50	$ 14261
2	----	----	171	------	57	----	38	14	-----	----	233	91	1765	-----	1765
3	----	----	23	------	15	----	4	151	-----	----	2	128	1404	-----	1404
4	----	----	140	110	153	----	72	100	-----	----	300	315	3192	-----	3192
5	----	----	6	------	136	----	74	453	-----	----	125	100	2734	-----	2734
6	----	----	160	65	287	----	39	355	-----	----	2498	1708	8433	728	7705
7	----	----	100	215	240	----	80	970	-----	----	1862	701	7650	-----	7650
7	----	----	------	------	----	----	63	134	-----	----	780	262	1997	-----	1997
9	----	----	2625	1218	2000	----	637	4461	-----	----	4917	1376	25113	-----	25113
10	162	----	302	62	----	----	21	358	-----	----	590	642	3863	35	3829
11	----	----	11	------	32	----	33	15	-----	----	184	90	838	-----	838
12	----	----	5	57	9	----	17	76	-----	----	106	156	1353	-----	1353
13	----	----	70	------	78	----	------	323	-----	----	1771	381	4529	-----	4529
14	----	----	------	------	37	----	------	100	-----	----	------	30	1098	-----	1098
15	----	----	------	------	38	----	15	150	-----	----	192	123	1282	-----	1282
16	----	----	237	245	222	----	73	670	-----	----	277	414	3725	-----	3725
17	25	----	146	------	91	----	197	544	-----	----	407	435	3248	77	3171
18	----	----	256	10636	500	----	------	94	-----	----	1422	276	15683	-----	15683
19	----	----	------	81	----	----	------	725	-----	----	391	274	2334	6	2328
20	----	----	133	17	4	----	------	------	-----	----	------	------	1665	-----	1665
21	----	----	50	104	199	----	48	90	-----	----	605	60	1980	-----	1980
22	----	----	354	175	456	108	------	1207	-----	----	1397	733	8382	248	8134
	$187	----	$ 5125	$15544	5069	$108	$ 1772	$13638	-----	----	$ 20141	$ 9351	$116579	$1144	$115436
	----	----	11870	46111	----	----	2253	14632	-----	----	24866	10569	137603	-----	155735
	$187	----	$-----	$-----	5069	$108	$-----	$-----	-----	----	$-----	$-----	$-----	$1144	$-----
	----	----	6745	30567	----	----	481	994	-----	----	4725	1218	21024	-----	39299
1	$---	----	$ 265	$ 108	$250	----	$ 75	$ 3125	-----	----	$ 543	$ 1488	$ 9019	$----	$ 9019
2	----	----	------	------	51	----	5	371	-----	----	322	227	2804	5	2799
3	----	----	307	200	400	----	24	600	-----	----	5950	696	11568	100	11468
4	----	----	------	50	93	----	5	387	-----	----	496	153	1839	-----	1839
5	----	----	83	303	313	----	83	1125	-----	----	4844	558	11093	998	10095
6	----	----	10	------	106	----	19	83	-----	----	52	221	1378	45	1333
7	----	----	27	------	104	----	10	------	-----	----	680	259	2881	-----	2881
8	100	----	------	------	74	----	45	1277	-----	----	721	233	2882	-----	2882
9	----	----	36	10	149	----	56	361	-----	----	------	365	2857	51	2806
10	59	----	17	------	190	----	------	597	-----	----	8504	1244	12681	380	12301
11	----	----	------	------	116	----	8	------	-----	----	64	59	1336	-----	1336
12	----	----	------	12	222	----	50	650	-----	----	1591	245	5014	-----	5014
13	----	----	------	------	17	----	------	100	-----	----	42	220	1911	-----	1911
14	5	----	------	------	35	----	10	125	-----	----	------	68	2060	-----	2060
15	----	----	------	------	----	----	15	50	-----	----	------	315	1087	-----	1087
16	----	----	------	------	89	----	50	300	-----	----	500	350	3014	-----	3014
17	----	----	20	253	362	----	436	1812	-----	----	3731	668	11746	1142	10604
18	----	----	1	16	105	----	62	402	-----	----	23	137	1887	26	1861
19	----	----	------	------	100	----	6	------	-----	----	109	15	603	-----	603
20	----	----	204	190	246	----	296	1650	-----	----	12265	1904	14169	1600	12569
21	----	----	20	54	212	----	148	176	-----	----	518	320	3507	-----	3507
22	----	----	5	------	135	----	10	250	-----	----	125	78	1511	-----	1511
23	130	----	------	------	200	----	50	160	-----	----	355	400	3708	-----	3708
24	----	----	30	------	4	----	10	235	-----	----	100	275	1337	-----	1337
25	----	----	------	5	210	----	42	212	-----	----	225	280	3244	10	3234
26	----	----	33	------	47	----	------	256	-----	----	270	337	2500	-----	2500
27	----	----	152	55	282	----	------	606	-----	----	308	626	4336	54	4282
	$294	----	$ 1210	$ 1256	4112	----	$ 1515	$14910	-----	----	$ 42338	$11732	$121972	$4411	$117561
	----	----	7960	10403	----	----	1727	10904	-----	----	52533	12191	149322	3421	141541
	$294	----	$-----	$-----	4112	----	$-----	$ 4006	-----	----	$-----	$-----	$-----	$ 990	$-----
	----	----	6750	9147	----	----	212	------	-----	----	10195	459	27350	-----	26980

STATISTICAL TABLE No. 3 — FINANCE

CHARGES	Presiding Elder		Preacher in Charge		District Work		Conference Work		General Work		Foreign Missions —Specials
	Assessed	Paid	Assessed	Paid	Assessed	Paid	Assessed	Paid	Assessed	Paid	
BLUEFIELD											
1 Berwind	$ 244	$ 244	$ 2200	$ 2200	$ 20	$	$ 450	$ 300			$
2 Bluefield—Bland Street	555	555	5000	5000	50	50	2757	2757			
3 Grace Church	400	400	3600	3600	36	36	1900	1900			
4 Trinity	500	500	4500	4500	45	45	1500	1500			
5 Bramwell	267	267	2400	2400	24	24	825	737			25
6 Coalwood	200	185	2000	1852	20		315	315			
7 Crumpler	225	181	2000	1810	20	20	300	245			
8 Davy	222	222	2000	2000	20	20	515	515			
9 East Welch	222	222	2000	2000	20	20	280	230			
10 Eckman	222	222	2000	2000	20	20	475	475			
11 Gary	278	278	2500	2500	25	25	550	550			
12 Glen Alum	143	143	1300	1300	10	10	250	250			
13 Iaeger	166	166	1500	1500	15		300	125			
14 Jenkin Jones	245	222	2200	1997	22	15	460	414			
15 Keystone	278	278	2500	2500	25	25	400	400			
16 Kimball	277	277	2500	2500	25	25	350	350			
17 Maybeury	333	333	3000	3000	30	30	625	625			
18 McDowell	200	200	1800	1800	18	18	400	400			
19 Montcalm	200	200	1800	1800	18	18	435	435			
20 Northfork	290	290	2600	2600	26	26	525	525			
21 Roderfield	154	10	1404	791							
22 Thorpe	100	100	900	900	9		125	125			
23 Twin Branch	200	155	1800	1391	18	18	222	100			
24 War	222	222	2000	2000	20	20	300	300			
25 Welch	333	333	3000	3000	30	30	900	900			
26 West Welch	133	54	1200	800	12		200	80			
27 Wilcoe	166	106	1500	1100	15		180	100			
Total	$6775	$6365	$61204	$58841	$ 593	$ 495	$15539	$14653			$ 25
Total last year	6046	5788	55120	54026	537	431	13847	13565			135
Increase	$ 729	$ 577	$ 6084	$ 4815	$ 56	$ 64	$ 1692	$ 1088			$
Decrease											110
CHATTANOOGA											
1 Chattanooga—Centenary	$ 795	$ 775	$ 6200	$ 6200	$ 300	$ 300	$ 5677	$ 5677			$
2 Avondale	50	50	900	900	20	20	203	203			
3 East Lake	130	130	1800	1800	50	50	465	465			
4 Highland Park & McF.	428	428	4000	4000	300	300	2723	2723			
5 King Memorial	200	200	2400	2400	100	100	746	746			
6 Lookout	43	43	400	400	15	15	198	198			
7 North Chattanooga	107	107	1600	1600	60	60	436	436			
8 Ridgedale	143	143	2400	2400	90	90	688	688			
9 Rossville	150	150	2300	2500	90	90	752	752			
10 St. Elmo	214	214	3000	3000			1169	1169			
11 Trinity	321	321	3000	3000	200	200	1656	1656			
12 Whiteside Street	150	150	1500	1500	100		638	638			
13 Wisdom Memorial	16	16	600	600	10	10	70	70			
14 Dayton	133	133	1500	1500	50	50	636	636			
15 Dunlap	125	108	1200	1035			416	200			
16 Etna	35	35	520	355			150	162			
17 Evensville	100	93	1150	906			465	241			
18 Hixson	53	53	775	775	20	20	271	271			
19 Jasper	107	107	1500	1500	50	50	388	126			140
20 Melvin	32	18	400	223			170	15			
21 Pikeville	180	180	1800	1800	100	100	409	409			
22 Rising Fawn & Trenton	100	100	1030	1030	40	40	441	441			
23 South Pittsburg	133	133	1500	1500	45		551	275			
24 Spring City	100	100	1235	1235	40		453	453			
25 Whitwell	90	90	800	776	45	45	325	105			
26 Wauhatchie	21	21	400	267	20	20	97	97			
27 McFerrin	25	25	600	635	10	10	47	47			
Total	$3981	$3923	$44510	$51937	$1755	$1570	$20240	$18899	$	$	$140
Total last year	3750	3674	41237	40011	1710	1688	6721	6628	11462	10351	
Increase	$ 231	$ 249	$ 2273	$11926	$ 45	$	$13519	$12271	$	$	$140
Decrease						118			11462	10351	

STATISTICAL TABLE No. 3 — FINANCE

	Home Missions —Specials	Conference Missions —Specials	RAISED THIS YEAR: On Centenary Pledges	On Christian Education Pledges	For Superannuate Endowment	For Hospital	For Orphanage	For Incidentals and Other Objects	For Superannuate Specials	For Fifth Sunday	Brought Forward from Table I	Brought Forward from Table II	Total	Less Items Reported Twice	Grand Total for Year
1	$---	$---	$-----	$ 50	$ 105	---	$-----	$ 842	-----	----	$ 122	$ 560	$ 4223	$----	$ 4223
2	----	----	3765	250	3600	---	1100	7806	-----	----	10380	9581	44844	-----	44844
3	----	----	448	98	800	---	498	10275	-----	----	6591	3317	27963	502	27261
4	----	----	13	------	600	---	340	5285	-----	----	12875	2558	28226	-----	28226
5	25	25	197	45	494	---	105	1501	-----	----	1597	648	8100	-----	8100
6	----	----	------	------	90	---	18	470	-----	----	-------	263	3103	62	3041
7	----	----	12	------	136	---	218	535	-----	----	2572	638	6238	-----	6238
8	----	----	99	105	400	---	104	1455	-----	----	2364	579	7863	636	7227
9	----	----	------	116	125	---	63	929	-----	----	50	333	4000	-----	4000
10	----	----	58	470	318	---	------	423	-----	----	2727	429	7142	423	6719
11	----	----	162	125	647	---	35	770	-----	----	2238	1060	8391	354	8037
12	----	----	135	125	64	---	23	284	-----	----	2950	337	5621	-----	5621
13	----	----	------	------	-----	---	28	1016	-----	----	10149	559	13499	128	13415
14	----	----	------	109	329	---	95	689	-----	----	100	995	4965	-----	4965
15	----	----	105	150	300	---	------	730	-----	----	3894	810	9192	650	8542
16	----	----	110	175	67	---	36	520	-----	----	4172	449	8681	36	8645
17	----	----	------	------	500	---	------	757	-----	----	470	395	6100	-----	6100
18	----	----	14	------	355	---	------	378	-----	----	1473	393	5032	-----	5032
19	----	----	------	------	400	---	------	------	-----	----	579	573	4240	-----	4240
20	----	----	127	100	500	---	55	1970	-----	----	6135	724	13052	1052	12000
21	----	----	------	------	-----	---	18	318	-----	----	78	328	1526	-----	1526
22	----	----	40	25	130	---	75	300	-----	----	4570	200	6474	-----	6474
23	----	----	25	------	87	---	40	526	-----	----	1116	200	3659	-----	3659
24	----	----	10	40	143	---	15	1000	-----	----	-------	267	4041	32	4009
25	556	432	137	------	700	---	168	985	-----	----	2214	875	10331	1770	8561
26	----	----	30	20	75	---	15	100	-----	----	320	200	1694	-----	1694
27	----	----	------	------	172	---	------	690	-----	----	1443	379	3980	437	3553
	$581	$457	$ 5487	$ 2003	11137	---	$ 3049	$40554	-----	----	$ 81179	$27650	$252180	$6082	$245952
	----	50	12603	25210	500	---	3759	24437	-----	----	129074	22946	289376	5087	284283
	$581	$407	$-----	$-----	10637	---	$-----	$16117	-----	----	-------	4704	-------	995	-------
	----	----	7116	23207	-----	---	710	------	-----	----	47895	------	62804	-----	38331
1	----	----	$ 1368	$ 633	1395	----	$ 368	$12226	-----	----	$ 25848	$ 7554	$ 62344	$----	$ 62344
2	----	----	25	------	----	----	15	275	-----	----	510	355	5567	-----	5567
3	----	----	------	30	----	----	60	243	-----	----	590	999	4398	200	4198
4	----	----	1200	230	265	----	603	5654	-----	----	11189	5221	31813	1311	30502
5	----	----	28	100	----	----	------	894	-----	----	3425	817	8701	428	8273
6	----	----	------	------	9	----	------	50	-----	----	14	95	824	-----	824
7	----	----	40	6	----	----	40	252	-----	----	10066	1005	11144	1496	9648
8	----	----	100	425	----	----	------	527	-----	----	9760	1285	15418	1305	14113
9	----	----	198	148	----	----	------	2050	-----	----	5432	2857	15057	1160	13897
10	----	----	320	124	----	----	186	3250	-----	----	8312	1412	17987	-----	17987
11	----	----	481	438	660	----	178	4689	-----	----	9880	2058	23561	425	23136
12	----	----	121	------	----	----	126	493	-----	----	953	595	4576	130	4446
13	----	----	2	20	55	----	22	160	-----	----	240	188	1387	22	1364
14	----	----	162	------	162	----	81	450	-----	----	791	1084	4363	686	3677
15	----	----	50	27	50	----	10	121	-----	----	60	156	1817	-----	1817
16	----	----	------	------	----	----	------	------	-----	----	-------	122	824	-----	824
17	----	----	------	------	24	----	15	230	-----	----	700	70	2982	-----	2982
18	----	----	33	------	28	----	57	202	-----	----	215	170	1825	90	1735
19	----	----	15	31	225	----	161	170	-----	----	697	226	3448	36	3412
20	----	----	24	------	----	----	------	50	-----	----	-------	20	520	-----	520
21	----	----	------	------	----	----	75	1035	-----	----	1831	317	5747	75	5672
22	----	----	------	------	118	----	------	------	-----	----	700	248	3213	75	3138
23	----	----	223	60	272	----	121	519	-----	----	933	409	4448	326	4122
24	----	----	14	41	----	----	78	55	-----	----	184	263	2419	-----	2419
25	----	----	------	------	10	----	79	48	-----	----	35	141	1319	-----	1319
26	----	----	------	2	40	----	24	20	-----	----	196	19	697	-----	697
27	----	----	------	------	----	----	4	------	-----	----	1122	68	1911	-----	1911
	----	$---	$ 4399	$ 2315	3313	----	$ 2303	$33663	-----	----	$ 93683	$27754	$238310	$7765	$230544
	----	25	19037	23925	9	----	27187	26102	-----	----	118096	20236	237121	5438	279978
	----	$---	$-----	$-----	----	----	$-----	$ 7561	-----	----	$------	$ 7518	$ 1189	$2327	$------
	----	26	14638	21610	3304	----	24884	------	-----	----	24413	------	-------	-----	49434

STATISTICAL TABLE No. 3 — FINANCE

CHARGES	Presiding Elder		Preacher in Charge		District Work		Conference Work		General Work		Foreign Missions —Specials
	Assessed	Paid	Assessed	Paid	Assessed	Paid	Assessed	Paid	Assessed	Paid	
CLEVELAND											
1 Alcoa	$____	$____	$____	$ 175	$____	$____	$ 190	$ 95	*	____	$___
2 Athens	320	320	2000	2000	17	17	886	886	____	____	____
3 Athens Circuit	60	60	386	396	____	____	156	102	____	____	____
4 Benton	170	156	1064	969	5	5	250	210	____	____	____
5 Charleston	220	200	1300	1200	20	5	862	862	____	____	____
6 Cleveland	400	400	2500	2500	30	30	1460	1460	____	____	____
7 Concord	140	140	860	860	____	____	200	170	____	____	____
8 Conosagee	____	____	____	50	____	____	52	28	____	____	____
9 Decatur	150	152	980	980	10	10	300	225	____	____	____
10 Ducktown	112	100	700	630	____	____	224	154	____	____	____
11 Etowah	288	288	1800	1800	15	15	700	700	____	____	____
12 Lenoir City	300	300	1800	1863	18	18	765	765	____	____	____
13 Loudon	273	273	1707	1707	13	13	617	617	____	____	____
14 Louisville	87	90	513	606	4	4	173	173	____	____	____
15 Madisonville	192	192	1200	1200	13	13	564	564	____	____	____
16 Maryville	384	384	2400	2400	20	20	1120	1120	____	____	____
17 Monroe	____	____	____	81	____	____	42	11	____	____	____
18 Mount Vernon	50	30	300	152	4	4	49	49	____	____	____
19 Oakland and Venore	146	146	912	912	9	9	433	433	____	____	____
20 Ooltewah	288	288	2400	2400	10	10	464	464	____	____	62
21 Peakland	97	97	603	603	5	5	230	230	____	____	____
22 Philadelphia	170	170	1059	1060	10	10	434	434	____	____	____
23 Riceville	157	97	701	604	5	5	226	226	____	____	____
24 South Cleveland	85	89	600	765	____	____	172	172	____	____	____
25 Sweetwater	400	400	2500	2600	30	30	1450	1450	____	____	931
Total	$4489	$4372	$28285	$28513	$ 238	$ 223	$12019	$11600	____	____	$993
Total last year	4555	4292	27755	27178	280	258	11579	10735	____	____	907
Increase	$____	$ 80	$ 530	$ 1335	$____	$____	$ 440	$ 865	____	____	$ 86
Decrease	66	____	____	____	42	35	____	____	____	____	____
KNOXVILLE											
1 Andersonville	$ 100	$ 100	$ 850	$ 850	$____	$____	$ 263	$ 263	____	____	$___
2 Caryville	100	100	800	800	4	4	195	195	____	____	____
3 Clinton	187	187	1500	1500	12	12	612	612	____	____	____
4 Coal Creek	125	85	1000	764	6	6	302	302	____	____	____
5 Corryton	108	108	850	850	____	____	304	304	____	____	____
6 Cotula	111	111	905	905	3	3	149	149	____	____	____
7 Harriman	225	225	1800	1800	____	____	612	612	____	____	____
8 Harriman Circuit	91	85	774	758	____	____	357	176	____	____	____
9 Henry's Cross Roads	77	77	623	623	1	1	267	267	____	____	____
10 Jacksboro	50	51	400	414	____	____	365	365	____	____	____
11 Knoxville—Broad Street	450	450	3600	3600	106	106	2394	2394	____	____	____
12 Brookside	37	7	314	195	____	____	25	25	____	____	____
13 Centenary	412	412	3500	3500	50	50	2370	2370	____	____	____
14 Church Street	625	625	5000	5250	112	112	5008	5008	____	____	____
15 Clyde Street	50	50	400	170	2	2	35	35	____	____	____
16 East Hill Avenue	62	62	500	683	____	____	95	95	____	____	____
17 Emerald Avenue	187	187	1500	1500	6	6	289	289	____	____	____
18 Epworth	187	187	1500	1500	7	7	320	320	____	____	____
19 Fountain City	312	312	2500	2500	28	28	1202	1202	____	____	____
20 Lincoln Park	250	250	2000	2000	12	12	550	550	____	____	____
21 Macedonia	125	125	1000	1000	5	5	258	258	____	____	____
22 Magnolia Avenue	375	375	3000	3000	20	20	945	945	____	____	____
23 Perry's Ch. & Holston	90	90	700	700	10	10	86	86	____	____	____
24 Roseberry	25	25	200	200	1	1	30	30	____	____	____
25 University Avenue	50	25	400	298	____	____	61	61	____	____	____
26 Virginia Avenue	225	225	1800	1800	8	8	377	377	____	____	____
27 Washington Pike	206	206	1800	1800	____	____	275	275	____	____	____
28 West Lonsdale	30	20	300	188	1	1	50	50	____	____	____
29 LaFollette	225	225	1800	1800	15	15	638	638	____	____	____
30 Petros	39	13	350	100	2	2	60	60	____	____	____
31 Powell's Station	112	112	900	900	10	10	269	269	____	____	____
32 Rockwood	225	225	1800	1800	9	____	457	327	____	____	____
33 Sevierville	150	150	1200	1200	8	8	370	370	185	185	____
34 Stony Point	50	14	400	112	____	____	75	75	____	____	____
35 Strawberry Plains	131	109	1050	738	5	____	360	360	____	____	____
36 Zion	12	9	100	75	____	____	40	40	____	____	____
Total	$5816	$5619	$46916	$45673	$ 443	$ 429	$20065	$19754	$ 185	$ 185	$ 25
Total last year	5471	5406	45323	43475	235	235	18700	17164	____	____	45
Increase	$ 345	$ 213	$ 1593	$ 2198	$ 208	$ 194	$ 1365	$ 2590	$ 185	$ 185	$___
Decrease	____	____	____	____	____	____	____	____	____	____	20

*Many charges combine Conference and General Work.

STATISTICAL TABLE No. 3 — FINANCE

	Home Missions —Specials	Conference Missions —Specials	RAISED THIS YEAR: On Centenary Pledges	On Christian Education Pledges	For Superannuate Endowment	For Hospital	For Orphanage	For Incidentals and Other Objects	For Superannuate Specials	For Fifth Sunday	Brought Forward from Table I	Brought Forward from Table II	Total	Less Items Reported Twice	Grand Total for Year
1	----	----	$ 3	$-----	$---	----	$ 2	$ 38	-----	----	$------	$ 34	$ 447	$----	$ 447
2	----	----	110	------	126	----	191	1206	-----	----	1196	531	6583	-----	6583
3	----	----	8	10	13	----	21	157	-----	----	375	41	1183	-----	1183
4	----	----	28	56	125	----	37	65	-----	----	3672	81	5404	-----	5404
5	----	----	65	------	132	----	------	95	-----	----	2092	458	4712	135	4577
6	----	----	1050	390	722	----	588	2758	-----	----	8132	794	18103	103	18000
7	----	----	------	------	100	----	28	710	-----	----	115	340	2453	-----	2453
8	----	----	------	------	----	----	------	------	-----	----	------	------	------	-----	78
9	----	----	50	------	----	----	60	------	-----	----	------	195	1672	60	1612
10	----	----	------	------	----	----	------	112	-----	----	195	167	1360	-----	1360
11	----	----	8	------	----	----	180	1384	-----	----	2276	500	7151	118	7033
12	----	----	696	324	200	----	74	477	-----	----	1443	200	6045	200	5845
13	----	----	------	------	----	----	137	149	-----	----	2324	698	4713	-----	4713
14	----	----	------	------	40	----	32	251	-----	----	------	60	1256	-----	1256
15	----	----	135	100	313	----	27	478	-----	----	916	693	4631	-----	4631
16	----	----	1747	300	466	----	------	999	-----	----	1217	1055	9706	-----	9706
17	----	----	------	------	----	----	------	------	-----	----	------	------	------	-----	92
18	----	----	12	------	----	----	6	7	-----	----	------	19	------	-----	330
19	----	----	8	20	12	----	23	302	-----	----	350	206	5472	-----	5472
20	----	----	93	100	140	----	120	1314	-----	----	8870	1280	15251	251	15000
21	----	----	25	------	29	----	32	155	-----	----	57	40	1175	-----	1175
22	----	----	90	------	----	----	25	225	-----	----	551	238	2903	-----	2903
23	----	----	25	25	10	----	20	300	-----	----	1400	465	3131	360	2771
24	----	----	98	------	156	----	------	125	-----	----	119	329	1854	-----	1854
25	----	----	1335	190	593	----	347	1778	-----	----	1876	2712	14242	1611	12631
	----	$---	$ 5586	$ 1515	3177	----	$ 1950	$13075	-----	----	$ 37176	$11136	$119447	$2838	$117109
	----	146	10431	6480	60	----	4713	20388	-----	----	21611	9893	94590	1401	113752
	----	$---	$-----	$-----	3117	$---	$-----	$-----	-----	----	$ 15565	$ 1243	$ 24857	$1437	$ 3357
	----	146	4845	4865	----	----	2763	7313	-----	----	------	------	------	-----	------
1	$---	$---	$-----	$-----	$---	----	$ 13	$ 30	-----	----	$ 100	$ 80	$ 1436	$----	$ 1436
2	----	----	50	------	25	----	23	304	-----	----	260	228	1776	-----	1776
3	----	----	197	510	83	----	------	279	-----	----	321	348	4051	-----	4051
4	----	----	------	------	100	----	------	500	-----	----	125	100	1924	-----	1924
5	----	----	2	------	14	----	15	47	-----	----	230	134	1754	65	1689
6	----	----	------	------	----	----	95	156	-----	----	------	------	1420	90	1330
7	----	----	115	------	----	----	------	492	-----	----	305	399	3951	-----	3951
8	----	----	40	------	----	----	------	125	-----	----	150	155	1456	-----	1456
9	----	----	------	------	140	----	5	180	-----	----	1113	168	2574	-----	2574
10	----	----	------	------	27	----	------	350	-----	----	4300	150	5560	-----	5560
11	----	----	1036	708	700	----	709	3309	-----	----	5288	1475	19775	173	19602
12	----	----	------	------	30	----	------	31	-----	----	------	------	263	-----	263
13	----	----	2266	141	740	----	305	4015	-----	----	1411	1259	16263	-----	16263
14	----	----	2249	4255	1311	----	5022	11714	-----	----	9527	3204	48281	-----	48281
15	----	----	------	------	----	----	------	72	-----	----	384	194	957	-----	957
16	----	----	------	------	----	----	22	348	-----	----	121	206	1478	10	1468
17	----	----	------	10	214	----	10	204	-----	----	1381	633	6238	-----	6238
18	----	----	32	25	----	----	29	62	-----	----	979	655	3809	150	3759
19	----	----	750	258	562	----	386	1772	-----	----	1721	1434	15150	96	14054
20	----	----	25	20	450	----	------	1200	-----	----	723	663	5893	230	5663
21	60	20	35	19	66	----	88	234	-----	----	68	352	2357	85	2272
22	----	----	158	6	517	----	65	2107	-----	----	10391	910	18594	65	18529
23	----	----	------	------	10	----	------	72	-----	----	10	163	1041	-----	1041
24	----	----	------	------	----	----	7	23	-----	----	825	93	1204	-----	1204
25	20	----	------	------	----	----	10	154	-----	----	615	55	1240	-----	1240
26	----	----	81	------	11	----	107	278	-----	----	1213	------	5158	660	4498
27	----	----	22	------	207	----	125	1110	-----	----	2728	1111	7584	91	7493
28	----	----	------	------	----	----	2	759	-----	----	441	94	1555	-----	1555
29	----	----	534	136	----	----	51	1270	-----	----	403	414	5486	140	5346
30	----	----	------	------	----	----	5	30	-----	----	300	75	584	-----	584
31	----	----	------	------	52	----	40	150	-----	----	3550	231	5314	500	4814
32	----	----	84	101	90	----	56	354	-----	----	1282	537	4856	500	4356
33	----	----	365	------	369	----	134	232	-----	----	227	210	3255	-----	3255
34	----	----	------	------	----	----	------	35	-----	----	205	------	365	-----	365
35	----	----	48	------	16	----	100	175	-----	----	460	320	1967	-----	1967
36	----	----	------	------	----	----	------	102	-----	----	3	6	236	-----	236
	$ 80	$ 20	$ 8089	$ 6189	5734	$---	$ 7424	$32275	-----	----	$ 51160	$16056	$204805	$2855	$201050
	181	----	19529	16012	62	27	16240	30341	-----	----	49996	17360	115555	3163	215388
	$---	$ 20	$-----	$-----	5672	$---	$-----	$ 1934	-----	----	$ 1164	$-----	$ 89250	$----	$------
	101	----	11440	9823	----	27	8816	------	-----	----	------	1304	------	308	14338

STATISTICAL TABLE No. 3 — FINANCE

CHARGES	Presiding Elder		Preacher in Charge		District Work		Conference Work		General Work		Foreign Missions —Specials
	Assessed	Paid	Assessed	Paid	Assessed	Paid	Assessed	Paid	Assessed	Paid	
MORRISTOWN											
1 Afton	$ 100	$ 100	$ 900	$ 648	$ 6	$ 2	$ 163	$ 75	$ 162	$ 60	$---
2 Bull's Gap	210	210	1290	1290	13	13	325	325	325	250	25
3 Embreeville	98	98	592	592	5	5	130	130	120	120	----
4 Erwin	333	333	2700	2700	20	20	500	500	500	500	----
5 East Park	114	114	686	686	-----	-----	150	50	125	50	----
6 Fall Branch	116	85	950	515	-----	-----	------	------	316	176	----
7 Greeneville	285	285	2000	2000	15	15	385	296	390	296	----
8 Hawkins	200	150	1200	905	10	5	215	140	215	140	----
9 Jefferson City	250	250	1500	1500	15	15	775	------	------	------	----
10 Johnson City	600	600	3600	3600	50	50	2390	2390	------	------	----
11 Johnson City Circuit	63	39	445	275	4	-----	210	34	------	------	----
12 Jonesboro	100	100	600	600	7	7	193	200	200	200	----
13 Limestone	144	144	901	901	9	9	445	445	------	------	----
14 Morristown	500	500	3000	3000	43	-----	2107	2107	------	------	----
15 Morristown Circuit	233	233	1402	1402	-----	-----	600	600	------	------	----
16 Mosheim	175	175	1050	1050	10	10	490	467	------	------	----
17 Newport	250	250	1500	1500	14	-----	700	500	------	------	----
18 Parrottsville	100	90	625	510	8	8	209	209	------	------	----
19 Rogersville	192	192	1308	1308	9	5	460	460	------	------	----
20 Surgoinsville	200	176	1300	1060	10	10	530	348	------	------	----
21 Sneedville	100	100	600	600	2	2	130	130	------	------	----
22 Tate and Rutledge	160	142	960	850	9	9	555	373	------	------	----
23 Tazewell	225	225	1350	1350	-----	-----	------	190	------	------	----
24 Tazewell Circuit	65	65	485	485	-----	-----	120	120	------	------	----
25 White Pine	200	176	1200	1057	-----	-----	------	250	------	------	----
Total	$5013	$4832	$32144	$30384	$ 259	$ 185	$11782	$10339	$ 2353	$ 1792	$ 25
Total last year	4941	4863	30973	30689	631	631	14013	13289	975	975	138
RADFORD											
1 Athens and Princeton	$ 333	$ 333	$ 2000	$ 2000	$----	$----	$ 350	$ 350	$ 350	$ 238	$---
2 Aubern	200	151	1200	903	-----	-----	393	122	393	122	----
3 Bland	160	135	1000	809	-----	-----	632	186	------	------	----
4 Draper	56	66	350	462	-----	-----	185	------	100	40	----
5 Dublin	250	250	1500	1500	-----	-----	409	326	409	325	----
6 East Radford	417	417	2500	2500	-----	-----	721	721	721	721	----
7 East River	90	90	550	550	-----	-----	328	328	------	------	----
8 Eggleston	175	175	1200	1200	-----	-----	------	204	------	204	----
9 Floyd	-----	-----	600	521	2	2	136	61	136	61	----
10 Hiawatha	285	278	1715	1682	-----	-----	267	237	------	------	----
11 Hylton	-----	-----	------	------	-----	-----	22	22	------	------	----
12 Leadmines	214	214	1300	1300	25	25	724	724	------	------	----
13 Matoaka	366	336	2200	2017	-----	-----	159	100	159	100	----
14 Mechanicsburg	157	147	943	883	-----	-----	500	195	------	------	50
15 Mercer and Summers	83	47	500	283	2	2	131	141	131	------	----
16 New River	115	115	725	750	-----	-----	430	310	------	------	----
17 Pearisburg	267	267	1600	1600	-----	-----	946	946	------	------	----
18 Princeton	550	550	3600	4000	12	12	1970	1970	------	------	200
19 Princeton Circuit	16	15	250	219	-----	-----	150	114	150	112	----
20 Pulaski	333	333	2400	2400	-----	-----	1724	1724	------	------	----
21 Radford	125	101	800	632	-----	-----	425	300	------	------	----
22 Staffordsville	155	155	1000	1000	-----	-----	344	295	300	200	----
23 Spanishburg	-----	11	------	69	-----	-----	255	255	------	------	----
Total	$4347	$4186	$27933	$27280	$ 41	$ 41	$11201	$ 9631	$ 2849	$ 2123	$250
Total last year	4639	4483	28992	28093	192	192	7104	6467	6917	6290	50
Increase	$----	$----	$-----	$-----	$----	$----	$ 4097	$ 3164	$-----	$-----	$200
Decrease	292	297	1059	813	151	151	------	------	4068	4167	----

STATISTICAL TABLE No. 3 — FINANCE

	Home Missions —Specials	Conference Missions —Specials	RAISED THIS YEAR: On Centenary Pledges	On Christian Education Pledges	For Superannuate Endowment	For Hospital	For Orphanage	For Incidentals and Other Objects	(*)	(†)	Brought Forward from Table I	Brought Forward from Table II	Total	Less Items Reported Twice	Grand Total for Year
1	$----	----	$-----	$-----	$ 15	$---	$ 1573	$ 40	$----	$---	$ 136	$ 117	$ 1211	$----	$ 1211
2	----	----	375	78	300	----	156	357	-----	566	2213	2748	6684	-----	6684
3	----	----	55	15	2	----	13	178	-----	----	368	122	1698	-----	1698
4	----	----	615	------	200	----	452	1616	-----	----	2824	1492	11254	629	11624
5	----	----	------	------	----	52	46	166	-----	----	240	135	-------	-----	1538
6	35	----	60	40	20	----	8	48	-----	----	120	100	-------	8	1207
7	----	----	------	75	341	----	103	452	67	----	1863	309	2173	2085	6017
8	----	----	------	------	----	----	120	30	-----	----	130	145	1765	-----	1765
9	----	----	35	13	102	----	------	314	-----	----	5409	491	-------	-----	8119
10	----	----	1409	595	660	----	700	11382	-----	----	1505	2217	25108	-----	25108
11	----	----	------	------	8	----	48	35	-----	----	125	80	645	-----	645
12	----	----	------	------	----	----	------	45	-----	----	1292	185	1477	-----	2611
13	----	----	269	6	192	----	55	216	-----	----	382	306	2926	-----	2926
14	8	----	1798	310	700	----	800	2959	235	----	1571	1541	-------	-----	15575
15	----	----	135	------	107	----	90	160	90	136	1900	294	5147	-----	5147
16	----	----	40	------	44	----	262	100	-----	----	242	151	393	2148	2541
17	----	----	342	10	215	----	------	645	-----	----	1089	124	4675	-----	4675
18	----	----	10	28	9	----	15	25	-----	----	-------	125	-------	-----	1029
19	----	----	74	23	105	----	36	500	-----	----	-------	130	2833	-----	2833
20	----	----	11	10	37	----	135	390	200	----	55	125	2511	-----	2511
21	----	----	25	------	20	----	------	100	-----	----	-------	53	1030	-----	1030
22	----	----	38	1000	1305	----	393	150	-----	----	571	145	-------	-----	2885
23	----	----	200	------	----	----	------	------	-----	----	4000	118	-------	-----	4118
24	----	----	------	------	----	----	6	50	-----	----	-------	42	-------	-----	768
25	----	----	------	------	100	----	300	400	-----	----	60	400	3143	-----	3143
	$ 43	----	$ 5491	$ 2203	4482	$ 52	$ 5311	$ 592	$ 592	----	$ 26095	$11695	$ 74673	$4870	$116409
	25	----	11837	18395	11	45	3937	18906	-----	----	21181	14328	142946	3646	134382
1	----	----	$-----	$-----	$ 85	----	$ 125	$ 1612	-----	----	$ 1376	$ 425	$ 6544	$----	$ 6544
2	----	----	------	75	75	----	40	267	-----	----	834	------	2590	-----	2590
3	----	----	------	------	81	----	10	517	-----	----	50	202	1999	-----	1999
4	----	----	------	------	38	----	------	44	-----	----	111	52	813	-----	813
5	----	----	157	------	225	----	75	142	-----	----	384	509	4455	840	3615
6	----	----	484	------	583	----	261	4284	-----	----	3253	781	13988	-----	13988
7	----	----	------	------	25	----	25	100	-----	----	700	50	1868	-----	1868
8	----	----	200	------	----	----	------	50	-----	----	570	210	2813	-----	2813
9	----	----	------	------	83	----	19	225	-----	----	802	85	1860	-----	1860
10	----	----	------	------	10	----	------	205	-----	----	222	149	2783	-----	2783
11	----	----	------	------	----	----	------	------	-----	----	-------	------	-------	-----	-------
12	----	----	16	------	194	----	49	805	-----	----	67	411	3807	-----	3807
13	----	----	------	------	----	----	------	400	-----	----	3594	300	-------	-----	7843
14	----	----	------	50	60	----	20	100	-----	----	25	138	1618	-----	1667
15	----	----	7	14	----	----	21	200	-----	----	224	200	1143	200	943
16	----	----	------	------	50	----	57	180	-----	----	175	136	1773	30	1743
17	----	----	249	35	----	----	------	351	-----	----	2957	801	7206	-----	7206
18	----	----	1185	4500	1011	----	150	3750	-----	----	3225	1825	22178	-----	22178
19	----	----	28	117	63	----	------	720	-----	----	2200	272	5520	-----	5520
20	----	----	752	131	550	----	398	7800	-----	----	1800	732	16000	-----	16000
21	----	----	------	1	185	----	------	86	-----	----	355	194	1905	255	1752
22	----	----	60	65	174	----	40	175	-----	----	481	235	2860	100	2760
23	----	----	------	------	----	----	12	------	-----	----	-------	------	220	-----	220
	----	----	$ 3138	$ 4988	3492	$---	$ 1302	$22013	-----	----	$ 23405	$ 7707	$103943	$1425	$110512
	----	----	10575	24053	----	20	2018	11382	-----	----	45995	9523	145055	1149	143907
	----	----	$-----	$-----	3492	$---	$-----	$10631	-----	----	$------	$------	$------	$ 276	$------
	----	----	7437	19065	----	20	716	------	-----	----	22590	1816	41112	-----	33395

*For Poor. †For Piano, etc.

STATISTICAL TABLE No. 3 — FINANCE

CHARGES	Presiding Elder		Preacher in Charge		District Work		Conference Work		General Work		Foreign Missions —Specials
	Assessed	Paid	Assessed	Paid	Assessed	Paid	Assessed	Paid	Assessed	Paid	
TAZEWELL											
1 Belfast	$ 150	$ 118	$ 1070	$ 910	$____	$____	$ 275	$ 150	$____	$____	$___
2 Boissevain	208	208	1600	1600	15	15	225	225	225	225	____
3 Buchanan and Drill	____	____	____	67	____	____	____	____	____	____	____
4 Castlewood	234	136	1800	1050	18	12	289	185	236	____	____
5 Clinchfield	____	____	____	175	____	____	____	55	____	____	____
6 Clintwood	130	130	1000	1000	____	____	160	160	160	____	____
7 Cedar Bluff	119	119	1216	1216	15	15	624	244	____	____	____
8 Dante and Wilder	286	234	2200	1800	____	____	620	295	____	____	____
9 Dickensonville	136	111	1064	913	____	10	530	210	____	____	____
10 Elk Garden	234	234	1800	1800	18	18	519	519	461	461	____
11 Fremont and McClure	188	188	1450	1450	12	12	300	300	____	____	____
12 Graham	300	300	2400	2400	24	24	701	701	574	574	____
13 Graham Circuit	200	159	1535	1221	____	____	450	171	400	150	____
14 Grundy	115	115	885	800	10	10	405	100	____	____	____
15 Honaker	260	206	2000	1587	20	20	300	239	250	198	____
16 Maxwell	90	90	715	637	8	8	400	125	____	____	____
17 Lebanon	234	234	1800	1800	18	18	520	520	460	460	____
18 Pocahontas	312	312	2400	2400	24	24	372	372	328	328	____
19 Richlands	260	260	2000	2000	____	____	875	727	____	____	____
20 Rocky Gap	156	150	1200	1000	12	____	525	200	____	____	____
21 Saint Paul	195	195	1500	1500	15	8	300	125	225	125	____
22 Tazewell	357	357	3000	3000	____	____	1190	1190	____	____	____
23 Tazewell Circuit	195	182	1500	1402	15	9	____	500	____	____	____
24 West Graham	130	130	1000	1000	10	10	275	275	____	____	____
25 North Tazewell	113	113	876	876	9	9	586	293	____	____	____
Total	$4602	$4281	$36011	$33604	$ 243	$ 222	$10441	$ 7881	$ 3319	$ 2521	$___
Total last year	4634	4311	36350	33807	301	259	9420	7915	4280	4000	35
Increase	$____	$____	$____	$____	$____	$____	$ 1021	$____	$____	$____	$___
Decrease	32	30	339	203	58	37	____	34	961	1479	35
WYTHEVILLE											
1 Blue Ridge	$ 60	$ 60	$ 600	$ 524	$ 6	$____	$ 300	$ 140	$____	$____	$___
2 Cedar Springs	171	150	1100	1000	12	____	450	200	390	200	____
3 Chilhowie	250	250	1500	1500	15	15	630	630	520	520	____
4 Coveton	40	36	410	331	____	____	200	81	____	____	____
5 Cripple Creek	180	151	1200	1015	12	5	465	218	385	200	____
6 Elk Creek	190	190	1310	1310	12	12	470	300	388	212	____
7 Fries	183	183	1333	1333	13	13	320	200	272	100	____
8 Galax	200	200	1800	2000	18	18	880	445	____	____	____
9 Grant	120	108	800	680	8	4	550	175	____	____	____
10 Hillsville	50	48	500	475	5	5	170	98	140	98	____
11 Independence	195	180	1200	1161	12	6	850	322	____	____	____
12 Marion	333	333	2400	2400	24	24	1575	1575	____	____	____
13 Marion Circuit	200	197	1300	1282	13	10	520	373	425	373	____
14 Max Meadows	250	250	1500	1500	15	15	430	300	360	217	____
15 Rural Retreat	300	300	1800	1800	18	18	1050	1050	____	____	____
16 Rural Rereat Circuit	180	180	1200	1200	5	5	440	440	365	365	50
17 Spring Valley	166	143	1000	894	10	8	700	314	____	____	____
18 Wytheville	300	300	2000	2000	21	21	745	745	620	620	____
19 Wytheville Circuit	250	231	1500	1400	15	15	600	400	350	200	____
Total	$3618	$3490	$24453	$23805	$ 234	$ 194	$11345	$ 8006	$ 4215	$ 3105	$ 50
Total last year	3601	3497	23598	23159	501	423	7595	6407	7005	5879	75
Increase	$ 17	$____	$ 855	$ 646	$____	$____	$ 3750	$ 1599	$____	$____	$___
Decrease	____	7	____	____	267	229	____	____	2790	2774	25

STATISTICAL TABLE No. 3 — FINANCE

	Home Missions —Specials	Conference Missions —Specials	RAISED THIS YEAR: On Centenary Pledges	On Christian Education Pledges	For Superannuate Endowment	For Hospital	For Orphanage	For Incidentals and Other Objects	(*)	For Fifth Sunday	Brought Forward from Table I	Brought Forward from Table II	Total	Less Items Reported Twice	Grand Total for Year
1	----	$---	$ 89	$ 14	$ 14	----	$ 1470	$ 250	$----	----	$ 105	$ 200	$ 2735	$ 14	$ 1721
2	----	----	------	143	218	----	32	1084	----	----	782	1027	5561	550	5011
3	----	90	------	------	----	----	------	10982	----	----	------	130	11270	----	11270
4	----	----	------	83	----	----	10	911	----	----	230	155	2587	----	2587
5	----	----	------	------	----	----	------	------	----	----	5000	100	5100	----	5100
6	----	----	------	5	----	----	------	80	----	----	750	125	2240	----	2240
7	----	29	20	6	100	----	------	100	----	----	412	178	2441	29	2411
8	----	----	59	------	----	----	34	820	----	----	688	10	3709	----	3709
9	----	----	142	------	17	----	10	301	----	----	286	135	2417	----	2417
10	----	----	792	50553	111	----	28	255	----	----	1637	30	56438	----	56438
11	----	----	------	40	122	----	------	250	----	----	------	282	------	----	2644
12	----	----	432	120	545	----	100	697	----	----	19626	1604	27123	90	27033
13	----	----	8	------	150	----	34	200	400	----	1362	352	4057	----	4057
14	----	----	45	8	14	----	13	300	----	----	450	250	2105	----	2105
15	----	----	40	50	150	----	------	1806	----	----	805	442	5693	150	5543
16	----	----	200	75	----	----	40	328	----	----	227	155	1835	----	1835
17	----	----	480	500	133	----	------	1064	----	----	985	283	6477	----	6477
18	----	----	509	208	452	----	162	1076	----	----	535	1167	7545	60	7485
19	----	----	1251	40	60	----	96	1347	----	----	1269	445	7382	156	7226
20	----	----	------	------	----	----	------	------	----	----	1500	400	3230	----	3230
21	----	----	55	------	213	----	46	477	----	----	3849	190	4040	304	3735
22	----	----	653	107	654	----	438	5087	----	----	9737	809	22054	688	21356
23	----	----	462	------	150	----	30	860	----	----	416	206	622	----	4219
24	----	----	5	------	86	----	------	407	----	----	694	303	2910	----	2910
25	----	----	166	59	197	----	120	544	----	----	1827	214	4418	----	4418
	----	$119	$ 5408	$52011	3386	$---	$ 2663	$29226	$ 400	----	$ 53172	$ 9192	$193989	$2041	$197177
	----	----	6694	50991	105	9	2860	13388	----	----	61414	10604	194661	2619	192042
	----	$119	$----	$----	3281	$---	$----	$15838	$ 400	----	$----	$----	$----	$----	$ 5135
	----	----	1286	------	----	9	197	------	----	----	8242	1412	672	578	------
1	$---	----	$----	$----	$ 79	----	$ 50	$ 50	----	----	$ 3226	$ 155	$ 3381	$----	$ 3381
2	----	----	------	------	----	----	------	150	----	----	836	110	2646	----	2646
3	----	----	222	274	443	----	234	1190	----	----	824	310	6414	----	6414
4	----	----	------	------	----	----	10	------	----	----	------	131	509	----	509
5	----	----	232	20	108	----	45	370	----	----	2145	206	4716	----	4716
6	----	----	------	20	----	----	------	270	----	----	771	690	3775	450	3225
7	----	----	------	------	145	----	153	118	----	----	550	192	2988	----	2988
8	----	----	------	70	178	----	116	290	----	----	1191	318	4826	----	4826
9	----	----	------	------	50	----	15	240	----	----	140	77	1470	12	1458
10	----	----	------	------	14	----	------	------	----	----	54	78	750	----	750
11	----	----	------	------	58	----	15	300	----	----	300	225	2566	----	2566
12	----	----	656	------	417	----	150	42826	----	----	28105	1985	78461	25000	53461
13	----	----	212	70	134	----	------	615	----	----	960	665	4893	----	4893
14	----	----	------	74	350	----	48	203	----	----	438	444	4039	----	4039
15	----	----	260	229	268	----	207	659	----	----	84	303	5938	283	5656
16	40	----	76	------	201	----	------	302	----	----	684	528	3994	----	3994
17	----	----	------	------	223	----	50	200	----	----	223	270	2277	223	2054
18	----	----	230	250	420	----	245	423	----	----	1216	669	7140	----	7140
19	----	----	136	42	68	----	67	203	----	----	1555	487	4657	----	4657
	$ 40	----	$ 2024	$ 1049	3156	----	$ 1405	$48409	----	----	$ 43302	$ 7843	$145440	25968	$119473
	----	----	9265	4964	----	----	2239	6976	----	----	14645	7308	83057	102	82955
	$ 40	----	$----	$----	3156	----	$----	$41433	----	----	$ 28657	$ 535	$ 62383	25866	$ 36518
	----	----	7241	3915	----	----	834	------	----	----	------	------	------	----	------

*For Poor.

STATISTICAL TABLE No. 3 — RECAPITULATION

DISTRICT	Presiding Elder		Preacher in Charge		District Work		Benevolences		General Work		Foreign Missions—Specials	Home Missions—Specials	Conference Missions—Specials
	Assessed	Paid	Assessed	Paid	Assessed	Paid	Assessed	Paid	Assessed	Paid			
1 Abingdon	$ 4214	$ 4061	$ 31841	$ 30535	$ 182	$ 148	$ 13865	$ 10818	$ 2179	$ 1740	$ 100	$ 187	$ ------
2 Big Stone Gap	5967	5454	40579	37469	316	285	14030	9818	------	------	10	294	------
3 Bluefield	6775	6365	61204	58841	593	495	15539	14653	------	------	25	581	457
4 Chattanooga	3981	3923	44510	51937	1755	1570	20240	18899	------	------	140	------	------
5 Cleveland	4489	4372	28285	28513	238	223	12019	11600	------	------	993	------	------
6 Knoxville	5816	5619	46916	45673	443	429	20065	19754	------	------	25	80	20
7 Morristown	5013	4832	32144	30384	259	185	11782	10339	2353	1792	25	43	------
8 Radford	4347	4186	27933	27280	41	41	11201	9631	2849	2123	250	------	------
9 Tazewell	4602	4281	36011	33604	243	222	10441	7881	3319	2521	------	------	119
10 Wytheville	3618	3490	24453	23805	234	194	11345	8006	4215	3105	50	40	------
Total	$ 48822	$ 46583	$373876	$368041	$ 4304	$ 3792	$140527	$121399	$ 14915	$ 11281	$ 1618	$ 1225	$ 596
Total last year	48022	45601	353783	343855	4676	4394	103599	95743	43008	38818	1415	319	246
Increase	$ 800	$ 982	$ 20093	$ 24186	$ ------	$ ------	$ 35562	$ 24560	$ ------	$ ------	$ 203	$ 906	$ 350
Decrease	------	------	------	------	372	602	------	------	27292	26883	------	------	------

DISTRICT	RAISED THIS YEAR								Brought Forward from Table I	Brought Forward from Table II	Total	Less Items Reported Twice	Grand Total for Year
	On Centenary Pledges	On Christian Education Pledges	For Superannuate Endowment	For Hospital	For Orphanage	For Incidentals and Other Objects	For Poor	For Piano, etc.					
1 Abingdon	$ 5125	$ 15544	$ 5069	$108	$ 1772	$ 13638	$ ----	$ ----	$ 20141	$ 9351	$ 116579	$ 1144	$ 115436
2 Big Stone Gap	1210	1256	4112	----	1515	14910	------	------	42338	11732	121972	4411	117561
3 Bluefield	5487	2003	11137	----	3049	40554	------	------	81179	27650	252180	6082	245952
4 Chattanooga	4399	2315	3313	----	2303	36663	------	------	93683	27754	238310	7765	230544
5 Cleveland	5586	1515	3177	----	1950	13075	------	------	37176	11136	119447	2838	117109
6 Knoxville	8089	6189	5734	----	7424	32275	------	------	51160	16056	204805	2855	201050
7 Morristown	5491	2203	4482	52	5311	592	592	566	26095	11695	74673	4870	116409
8 Radford	3138	4988	3492	----	1302	22013	------	------	23405	2707	103943	1425	110512
9 Tazewell	5408	52011	3386	----	2663	29266	400	------	53172	9192	193989	2041	197177
10 Wytheville	2024	1049	3156	----	1405	48409	------	------	43302	7843	145440	25968	199473
Total	$ 45957	$ 89073	$ 47058	$160	$ 28694	$251355	$ 992	$ 566	$ 471651	$ 140116	$1571338	$ 59399	$1571223
Total last year	119801	202491	747	101	64915	190127	------	------	539411	134968	1589286	31406	1743963
Increase	$ ------	$ ------	$ 46311	$ 59	$ ------	$ 61128	$ 992	$ 566	$ ------	$ 5148	$ ------	$ 27993	$ ------
Decrease	73844	113418	------	----	36221	------	------	------	67760	------	17948	------	172740

STATISTICAL TABLE No. 4 — SUPERANNUATE ENDOWMENT

CHARGE (*)	Amount Accepted by the Charge to Raise in Five Years			Amount Paid by Every Charge Each Conference Year During 5-Year Period of Special Effort					Statement of the Account to Date	
	Minimum Amount Apportioned	Amount Added to the Minimum by the Charge	Total Amt. the Charge Agrees to Raise in 5 Years	Amount Paid Conference Year 1923-24	Amount Paid Conference Year 1924-25	Amount Paid Conference Year 1925-26	Amount Paid Conference Year 1926-27	Amount Paid Conference Year 1927-28	Total Amount Paid to Date	Balance to Be Paid
ABINGDON										
1 Abingdon Station	$ 2565	$ 10	$ 2575	$ 515	------	------	------	------	$ 515	$ 2060
2 Abingdon	967	------	967	57	------	------	------	------	57	910
3 Benham	751	------	751	------	------	------	------	------	------	751
4 Blountville	1482	------	1482	153	------	------	------	------	153	1328
5 Bluff City	1408	------	1408	------	------	------	------	------	------	1408
6 Bristol	840	------	840	------	------	------	------	------	------	840
7 Anderson Street	2280	------	2280	284	------	------	------	------	284	1995
8 Mary Street	2280	220	2500	340	------	------	------	------	340	2159
9 State Street	4005	5995	10000	2000	------	------	------	------	2000	8000
10 Virginia Avenue	1197	3	1200	------	------	------	------	------	------	1200
11 South Bristol	752	------	752	------	------	------	------	------	------	752
12 West Bristol	500	------	500	30	------	------	------	------	30	469
13 Broadford	1500	------	1500	78	------	------	------	------	78	1421
14 Ceres	1026	------	1026	37	------	------	------	------	37	988
15 Chatham Hill Miss.	685	------	685	37	------	------	------	------	37	647
16 Damascus Circuit	1400	------	1400	222	------	------	------	------	222	1177
17 Elizabethton	1254	------	1254	91	------	------	------	------	91	1163
18 Emory	575	------	575	500	------	------	------	------	500	75
19 Glade Sp.-Meadow V.	1525	------	1525	------	------	------	------	------	------	1525
20 Keywood	1368	------	1368	368	------	------	------	------	368	999
21 Mountain City	898	2	900	199	------	------	------	------	199	701
22 Saltville	2280	------	2280	460	------	------	------	------	460	1819
Total	$ 31538	$ 6230	$ 37768	$ 5375	------	------	------	------	$ 5375	$ 32392
BIG STONE GAP										
1 Appalachia	$ 2300	$ 200	$ 2500	$ 143	------	------	------	------	$ 143	$ 2356
2 Arno and Derby	250	------	250	51	------	------	------	------	51	198
3 Big Stone Gap Sta.	2760	240	3000	300	------	------	------	------	300	2700
4 Clinchport	1125	------	1125	93	------	------	------	------	93	1031
5 Coeburn	2415	85	2500	396	------	------	------	------	396	2103
6 Coeburn Circuit	1150	50	1200	23	------	------	------	------	23	1177
7 Cumberland Gap	1725	------	1725	104	------	------	------	------	104	1621
8 Dunbar	1725	------	975	76	------	------	------	------	76	898
9 Dungannon	1380	------	1380	68	------	------	------	------	68	1312
10 East Stone Gap	1250	------	1250	100	------	------	------	------	100	1150
11 Ewing	1150	------	1150	103	------	------	------	------	103	1046
12 Gate City	2070	------	2070	197	------	------	------	------	197	1882
13 Gate City Circuit	1380	------	1380	17	------	------	------	------	17	1362
14 Imboden	975	------	975	35	------	------	------	------	35	940
15 Inman	690	------	690	------	------	------	------	------	------	690
16 Jonesville	1400	100	1500	65	------	------	------	------	65	1434
17 Kingsport Station	2875	125	3000	------	------	------	------	------	------	3000
18 Kingsport Circuit	790	------	790	105	------	------	------	------	105	684
19 Nicklesville	805	------	805	95	------	------	------	------	95	710
20 Norton	3450	50	3500	246	------	------	------	------	246	3253
21 Pennington Gap	1458	42	1500	107	------	------	------	------	107	1392
22 Powell's Valley	1012	------	1012	127	------	------	------	------	127	885
23 Roda	975	------	975	200	------	------	------	------	200	775
24 Stickleyville	920	------	920	------	------	------	------	------	------	920
25 Stonega	1170	------	1170	210	------	------	------	------	210	960
26 Tom's Creek	1380	------	1380	47	------	------	------	------	47	1333
27 Wise Station	1725	------	1725	272	------	------	------	------	272	1453
28 Wise Circuit	345	------	345	58	------	------	------	------	58	287
Total	$ 40650	$ 892	$ 40792	$ 3243	------	------	------	------	$ 3243	$ 37548

*These tables are furnished by the General Board of Finance at St. Louis.

STATISTICAL TABLE No. 4 — SUPERANNUATE ENDOWMENT

CHARGE	Amount Accepted by the Charge to Raise in Five Years			Amount Paid by Every Charge Each Conference Year During 5-Year Period of Special Effort					Statement of the Account to Date	
	Minimum Amount Apportioned	Amount Added to the Minimum by the Charge	Total Amt. the Charge Agrees to Raise in 5 Years	Amount Paid Conference Year 1923-24	Amount Paid Conference Year 1924-25	Amount Paid Conference Year 1925-26	Amount Paid Conference Year 1926-27	Amount Paid Conference Year 1927-28	Total Amount Paid to Date	Balance to Be Paid
BLUEFIELD										
1 Berwind	$ 1605	$	$ 1605	$ 100					$ 100	$ 1505
2 Bluefield—Bland St.	5555	5545	11100	3570					3570	7530
3 Grace	4000		4000	244					244	3755
4 Trinity	2889	111	3000	473					473	2526
5 Bramwell	2667		2667	393					393	2273
6 Coalwood	1666		1666	40					40	1626
7 Crumpler	2000		2000	136					136	1864
8 Davy	2000		2000	400					400	1600
9 East Welch	1800		1800	110					110	1690
10 Eckman	2222		2222	318					318	1904
11 Gary	2666		2666	647					647	2018
12 Glenalum	1334		1334	64					64	1269
13 Iaeger	1666		1666							1666
14 Jenkinjones	2445		2445	221					221	2223
15 Keystone	2200		2200							2200
16 Kimball	2222		2222	67					67	2155
17 McDowell	1778		1778	106					106	1672
18 Maybeury	3333		3333	500					500	2833
19 Montcalm	2000		2000	400					400	1600
20 Northfork	2778		2778	235					235	2543
21 Roderfield	750		750							750
22 Thorpe	650		650	29					29	620
23 Twin Branch	717		717							717
24 War	2000		2000	143					143	1856
25 Welch	3000		3000	600					600	2400
26 West Welch	1600		1600	12					12	1587
27 Wilcoe	833	27	860	172					172	688
Total	$ 58376	$ 5683	$ 64059	$ 8983					$ 8983	$ 55075
CHATTANOOGA										
1 Chatta.—Avondale	$ 950		$ 950	$					$	$ 950
2 Centenary	6775		6775	1395					1395	5380
3 East Lake	1900		1900							1900
4 Highland Park	4000		4000							4000
5 King Memorial	1975		1975							1975
6 Lookout	440		440	8					8	432
7 North Chattanooga	1600		1600							1600
8 Ridegdale	2125		2125							2125
9 Rossville	2450		2450							2450
10 St. Elmo	2900		2900							2900
11 Trinity	3300		3300	660					660	2640
12 Whiteside St.	1650		1650							1650
13 Dayton	1625		1625	162					162	1462
14 Dunlap	1275		1275	31					31	1243
15 Etna	420		420							420
16 Evensville	1100		1100							1100
17 Hixson	825		825	28					28	796
18 Jasper	1125		1125	225					225	900
19 Melvin	450		450							450
20 Pikeville	1860		1860							1860
21 Rising Fawn-Trenton	1222		1222	117					117	1104
22 South Pittsburg Sta.	1325		1325	274					274	1050
23 Spring City	1300		1300							1300
24 Wauhatchie	200		200	40					40	160
25 Wisdom Memorial	615		615	30					30	585
26 Whitwell	1090		275	10					10	265
Total	$ 44497		$ 43682	$ 2982					$ 2982	$ 40699

STATISTICAL TABLE No. 4 — SUPERANNUATE ENDOWMENT

CHARGE	Amount Accepted by the Charge to Raise in Five Years			Amount Paid by Every Charge Each Conference Year During 5-Year Period of Special Effort					Statement of the Account to Date	
	Minimum Amount Apportioned	Amount Added to the Minimum by the Charge	Total Amt. the Charge Agrees to Raise in 5 Years	Amount Paid Conference Year 1923-24	Amount Paid Conference Year 1924-25	Amount Paid Conference Year 1925-26	Amount Paid Conference Year 1926-27	Amount Paid Conference Year 1927-28	Total Amount Paid to Date	Balance to Be Paid
CLEVELAND										
1 Alcoa	$ 750		$ 750	$					$	$ 750
2 Athens	2333		2333	126					126	2206
3 Athens Circuit	395		395	13					13	371
4 Benton	1375		1375	125					125	1249
5 Charleston	1560		1560	132					132	1427
6 Cleveland Station	2916		2916	722					722	2193
7 Concord	1000		1000	100					100	900
8 Conosagee										
9 Decatur	1002		1002							1002
10 Ducktown	900		900							900
11 Etowah	2100		2100							2100
12 Lenoir City	2235		2235	200					200	2035
13 Louisville	625		625							625
14 Loudon										
15 Madisonville	1220		1220	272					272	947
16 Maryville	2333		2333	466					466	1866
17 Monroe Mission				1					1	
18 Mt. Vernon	320		320							320
19 Oakland and Venore	899		899							899
20 Ooltewah	1750		1750	127					127	1622
21 Peakland	700		700	54					54	646
22 Philadelphia	1229		1229							1229
23 Riceville	740		740							740
24 South Cleveland	575		575	101					101	474
25 Sweetwater	2916		2916	580					580	2336
Total	$ 29873		$ 29873	$ 3022					$ 3022	$ 26851
KNOXVILLE										
1 Andersonville	$ 950	$	$ 950	$					$	$ 950
2 Caryville	900		900	25					25	875
3 Clinton										
4 Coal Creek	900		900							900
5 Corryton	973	2	975	14					14	961
6 Cotula										
7 Harriman Station	1687		1687							1687
8 Harriman Circuit	1050		1050							1050
9 Henry's Cross Roads	700		700	120					120	579
10 Jacksboro	1125		1125	27					27	1098
11 Knoxville—Broad St.	3375	125	3500	700					700	2800
12 Brookside	150		150	30					30	120
13 Centenary	3712		3712	740					740	2972
14 Church Street	5625		5625	1125					1125	4500
15 Clyde Street	450		450							450
16 East Hill Avenue	570		570	114					114	456
17 Emerald Avenue	1350		1350	155					155	1195
18 Epworth	1350		1350	378					378	972
19 Fountain City	2812		2812	562					562	2249
20 Lincoln Park	2250		2250	138					138	2112
21 Macedonia	900		900	66					66	833
22 Magnolia	3375		3375	517					517	2857
23 Perry's Chapel	790		790							790
24 Roseberry	225		225							225
25 University	450		450							450
26 Virginia	2025		2025	11					11	2014
27 Washington Pike	1650		1650	213					213	1436
28 West Lonsdale	450		450							450
29 LaFollette	2025		2025							2025
30 Petros	405		405							405
31 Powell Station	984		984	10					10	974
32 Rockwood				75					75	
33 Sevierville	1350	650	2000	369					369	1631
34 Stony Point	450		450							450
35 Strawberry Plains	1131		1131	16					16	1115
Total	$ 44789	$ 777	$ 46916	$ 5407					$ 5407	$ 41583

STATISTICAL TABLE No. 4 — SUPERANNUATE ENDOWMENT

CHARGE	Amount Accepted by the Charge to Raise in Five Years			Amount Paid by Every Charge Each Conference Year During 5-Year Period of Special Effort					Statement of the Account to Date	
	Minimum Amount Apportioned	Amount Added to the Minimum by the Charge	Total Amt. the Charge Agrees to Raise in 5 Years	Amount Paid Conference Year 1923-24	Amount Paid Conference Year 1924-25	Amount Paid Conference Year 1925-26	Amount Paid Conference Year 1926-27	Amount Paid Conference Year 1927-28	Total Amount Paid to Date	Balance to Be Paid
MORRISTOWN										
1 Afton	$ 1000	$ 442	$ 1442	$ 15	------	------	------	------	$ 15	$ 1426
2 Bull's Gap	1500	------	1500	300	------	------	------	------	300	1200
3 East Park	800	------	700	------	------	------	------	------	------	700
4 Embreeville	500	------	500	------	------	------	------	------	------	500
5 Erwin	2733	117	2850	281	------	------	------	------	281	2569
6 Fall Branch	678	------	678	------	------	------	------	------	------	678
7 Greeneville	2200	------	2200	------	------	------	------	------	------	2200
8 Hawkins	1300	------	1300	------	------	------	------	------	------	1300
9 Jefferson City	1750	------	1750	104	------	------	------	------	104	1645
10 Johnson City Station	3500	------	3500	543	------	------	------	------	543	2956
11 Johnson City Circuit	445	------	445	------	------	------	------	------	------	445
12 Jonesboro	800	------	800	8	------	------	------	------	8	791
13 Limestone	1010	------	1010	192	------	------	------	------	192	817
14 Morristown	3500	------	3500	700	------	------	------	------	700	2800
15 Morristown Circuit	1345	55	1400	107	------	------	------	------	107	1293
16 Mosheim	1220	------	1220	44	------	------	------	------	44	1176
17 Newport	1750	------	1750	215	------	------	------	------	215	1534
18 Parrottsville	582	------	582	14	------	------	------	------	14	567
19 Rogersville	1335	165	1500	100	------	------	------	------	100	1400
20 Sneedville	100	------	100	20	------	------	------	------	20	80
21 Surgoinsville	1500	------	1500	37	------	------	------	------	37	1462
22 Tate and Rutledge	1120	------	1120	113	------	------	------	------	113	1006
23 Tazewell	1300	------	1300	------	------	------	------	------	------	1300
24 Tazewell Circuit	515	------	450	------	------	------	------	------	------	450
25 White Pine	1400	------	1400	------	------	------	------	------	------	1400
Total	$ 33883	$ 779	$ 34497	$ 2797	------	------	------	------	$ 2797	$ 31699
RADFORD										
1 Athens & Princeton	$ 2150	$------	$ 2150	$ 88	------	------	------	------	$ 88	$ 2062
2 Aubern	1400	------	1400	------	------	------	------	------	------	1400
3 Bland	1040	------	1040	81	------	------	------	------	81	958
4 Draper	400	------	400	30	------	------	------	------	30	370
5 Dublin	1675	------	1675	225	------	------	------	------	225	1450
6 East Radford	2917	------	2917	583	------	------	------	------	583	2333
7 East River	630	------	630	25	------	------	------	------	25	605
8 Eggleston	1375	------	1375	------	------	------	------	------	------	1375
9 Floyd	600	------	600	80	------	------	------	------	80	519
10 Hiawatha	1750	------	1750	10	------	------	------	------	10	1740
11 Hylton	350	------	350	------	------	------	------	------	------	350
12 Lead Mines	1400	------	1400	------	------	------	------	------	------	1400
13 Matoaka	2333	------	2333	------	------	------	------	------	------	2333
14 Mechanicsburg	1100	------	1100	60	------	------	------	------	60	1040
15 Mercer & Summers	590	------	590	------	------	------	------	------	------	590
16 New River	850	------	850	50	------	------	------	------	50	800
17 Pearisburg	1750	------	1750	------	------	------	------	------	------	1750
18 Princeton	4150	50	4200	982	------	------	------	------	982	3217
19 Princeton Circuit	1866	------	1866	58	------	------	------	------	58	1807
20 Pulaski	2733	17	2750	550	------	------	------	------	550	2200
21 Radford	925	------	925	185	------	------	------	------	185	740
22 Spanishburg	537	------	537	------	------	------	------	------	------	537
23 Staffordsville	1166	------	1166	174	------	------	------	------	174	992
Total	$ 33687	$ 67	$ 33754	$ 3183	------	------	------	------	$ 3183	$ 30570

STATISTICAL TABLE No. 4 — SUPERANNUATE ENDOWMENT

CHARGE	Amount Accepted by the Charge to Raise in Five Years			Amount Paid by Every Charge Each Conference Year During 5-Year Period of Special Effort					Statement of the Account to Date	
	Minimum Amount Apportioned	Amount Added to the Minimum by the Charge	Total Amt. the Charge Agrees to Raise in 5 Years	Amount Paid Conference Year 1923-24	Amount Paid Conference Year 1924-25	Amount Paid Conference Year 1925-26	Amount Paid Conference Year 1926-27	Amount Paid Conference Year 1927-28	Total Amount Paid to Date	Balance to Be Paid
TAZEWELL										
1 Belfast Circuit	$ 815	$	$ 815	$ 14					$ 14	$ 801
2 Boissevain	1582		1582	146					146	1435
3 Buchanan and Drill										
4 Castlewood	800		800							800
5 Cedar Bluff	1469	31	1500	25					25	1474
6 Clinchfield										
7 Clintwood	700		700							700
8 Dante and Wilder	1955		1955							1955
9 Dickensonville	1183		1183	18					18	1164
10 Elk Garden	1582		1582							1582
11 Fremont & McClure	1500		1500	122					122	1378
12 Graham Station	2712		2712	545					545	2167
13 Graham Circuit	1699		1699							1699
14 Grundy	1130		1130							1130
15 Honaker	1759		1759	149					149	1609
16 Lebanon	2260		2260	133					133	2127
17 Maxwell	825		825							825
18 Pocahontas	2260		2260	452					452	1808
19 Richlands Circuit	330		330							330
20 Richlands-Raven	2240		2240							2240
21 Rocky Gap	1356		1356							1356
22 Saint Paul	1695		1695	213					213	1481
23 Tazewell Circuit	1695		1695	126					126	1568
24 Tazewell—Main St.	2825		2825	654					654	2170
25 West Graham	1150		1150	86					86	1063
Total	$ 35522	$ 31	$ 35553	$ 2687					$ 2687	$ 32865
WYTHEVILLE										
1 Blue Ridge	$ 610	$	$ 610	$ 74					$ 74	$ 535
2 Cedar Springs	1390		1390							1390
3 Chilhowie	1750		1750	443					443	1306
4 Coveton	450		450							450
5 Cripple Creek	1380		1380	108					108	1272
6 Elk Creek	1400	100	1500							1500
7 Fries	1383		1383	145					145	1237
8 Galax	2000		2000	178					178	1821
9 Grant	820		820	48					48	772
10 Hillsville	550		550	14					14	535
11 Independence	1390		1390							1390
12 Marion Station	2733		2733	400					400	2333
13 Marion Circuit	1500		1500	110					110	1389
14 Max Meadows	1750		1750	350					350	1400
15 Rural Rereat	2100		2100							2100
16 Rural Rereat Circuit	1283		1283	201					201	1081
17 Spring Valley	1166		1166	223					223	942
18 Wytheville Station	2100		2100	420					420	1680
19 Wytheville Circuit	1750		1750	23					23	1726
Total	$ 27505	$ 100	$ 27605	$ 2740					$ 2740	$ 24864

STATISTICAL TABLE No. 4 — RECAPITULATION

DISTRICT	Amount Accepted by the Charge to Raise in Five Years			Amount Paid by Every Charge Each Conference Year During 5-Year Period of Special Effort					Statement of the Account to Date	
	Minimum Amount Apportioned	Amount Added to the Minimum by the Charge	Total Amt. the Charge Agrees to Raise in 5 Years	Amount Paid Conference Year 1923-24	Amount Paid Conference Year 1924-25	Amount Paid Conference Year 1925-26	Amount Paid Conference Year 1926-27	Amount Paid Conference Year 1927-28	Total Amount Paid to Date	Balance to Be Paid
1 Abingdon	$ 31538	$ 6230	$ 37768	$ 5375	------	------	------	------	$ 5375	$ 32392
2 Big Stone Gap	40650	892	40792	3243	------	------	------	------	3243	37548
3 Bluefield	58376	5683	64059	8983	------	------	------	------	8983	55075
4 Chattanooga	44497	------	43682	2982	------	------	------	------	2982	40699
5 Cleveland	29873	------	29873	3022	------	------	------	------	3022	26850
6 Knoxville	44789	777	46916	5407	------	------	------	------	5407	41508
7 Morristown	33883	779	34497	2797	------	------	------	------	2797	31699
8 Radford	33687	67	33754	3183	------	------	------	------	3183	30570
9 Tazewell	35522	31	35553	2687	------	------	------	------	2687	32865
10 Wytheville	27505	100	27605	2740	------	------	------	------	2740	24864
Total	$380320	$14559	$394499	$40423	------	------	------	------	$ 40423	$354075

CHRONOLOGICAL ROLL OF MEMBERS, 1924

Clerical Members in the order of their admission into full connection. The year of admission on trial and the year of ordination as Elder are also shown.

No.	Name	On Trial	Full Connection	Ord. Elder
1	Levi K. Haynes	1861	1863	1865
2	J. Tyler Frazier	1865	1867	1870
3	Kennerly C. Atkins	1867	1869	1873
4	Daniel H. Carr	1867	1869	1871
5	Lemuel L. H. Carlock	1868	1870	1872
6	William D. Mitchell	1868	1870	1874
7	Thomas R. Handy	1869	1871	----
8	William R. Barnett	1871	1873	1876
9	Stephen T. M. McPherson	1872	1874	1876
10	William H. Price	1872	1874	1876
11	Daniel S. Hearon	1872	1874	1876
12	James I. Cash	1873	1875	1877
13	Charles M. James	1875	1877	1879
14	James A. Lyons	1875	1877	1879
15	John M. Crowe	1875	1878	1880
16	John W. Carnes	1876	1878	1881
17	Robert A. Owen	1877	1879	1881
18	George A. Maiden	1877	1879	1882
19	George W. Summers	1877	1879	1881
20	Richard A. Kelly	1878	1880	1882
21	John E. Naff	1880	1882	1886
22	Lemuel M. Cartright	1881	1884	1887
23	Stephen S. Catron	1883	1885	1887
24	Henry C. Clemens	1883	1885	1887
25	Robert T. McDowell	1883	1885	1887
26	Thomas C. Schuler	1883	1885	1887
27	John W. Browning	1884	1886	1888
28	James A. Burrow	1885	1887	1889
29	Elijah F. Kahle	1885	1887	1889
30	Frank Alexander	1885	1887	----
31	Robert S. Umberger	1886	1888	1890
32	Alfred B. Hunter	1886	1888	1890
33	John C. Orr	1886	1888	1890
34	Eugene H. Cassidy	1885	1888	1894
35	James A. H. Shuler	1886	1888	1890
36	William R. Snider	1883	1888	1890
37	John B. Simpson	1885	1889	1894
38	Joseph C. Maness	1887	1889	1891
39	Charles L. Stradley	1887	1891	1893
40	Charles W. Kelley	1886	1889	1893
41	Alfred H. Towe	1886	1889	1893
42	William S. Neighbors	1887	1889	1891
43	Joseph E. Lowry	1888	1890	1893
44	Samuel D. Long	----	1891	----
45	Thomas J. Eskridge	1889	1891	1893
46	Isaac P. Martin	1889	1891	1893
47	Isaac N. Munsey	1888	1891	1893
48	Elbert L. Addington	----	1891	----
49	Charles R. Brown	1889	1891	1904
50	Tyler D. Strader	1890	1892	1894
51	William E. Bailey	1890	1892	1895
52	William I. Fogleman	1888	1892	1894
53	John M. Romans	1889	1892	----
54	John M. Paxton	1891	1893	1895
55	Martin P. Carico	1891	1893	1895
56	George M. Moreland	1891	1893	1895
57	David P. Hurley	1892	1894	1896
58	John W. Perry	1892	1894	1892
59	J. Stewart French	1893	1895	1897
60	Pharaoh L. Cobb	1892	1901	1904
61	Joseph A. Baylor	1893	1895	1897
62	John D. Dame	1890	1895	1900
63	Elbert N. Woodward	1891	1895	1897
64	Charles E. Steele	1893	1895	1897
65	Michael J. Wysor	1894	1896	1899
66	James E. Spring	1893	1896	1898
67	Wheeler M. Morrell	1894	1896	1898
68	Joel M. Carter	1894	1896	1898
69	Sidney B. Vaught	1894	1896	1898
70	James W. Repass	1894	1896	1910
71	Frank Jackson	1890	1896	1898
72	Robert M. Walker	1889	1896	1898
73	Charles E. Painter	1894	1896	1899
74	John B. Ward	1895	1897	1899
75	Stephen W. Bourne	1895	1897	1899
76	William H. Troy	1895	1897	----
77	Gasper A. Carner	1894	1897	1907
78	Joseph E. Wolfe	1896	1898	1903
79	John A. Early	1896	1898	1900
80	William C. Hicks	1894	1898	----
81	John B. Frazier	1890	1898	1901
82	Edward A. Shugart	1896	1898	1900
83	Hugh S. Johnston	1897	1899	1902
84	John F. Jones	1895	1899	1903
85	Caughey A. Beard	1898	1900	1902
86	Barron W. Lee	1898	1900	1902
87	James L. Mullens	1898	1900	1902
88	Keener W. Cox	1898	1901	1903
89	James R. Brown	1898	1901	1903
90	Charles G. Hounshell	1899	1901	1905
91	Rufus K. Triplett	1900	1902	1904
92	Hale S. Hamilton	----	1901	----
93	George W. Simpson	----	1903	----
94	Thomas Priddy	1901	1903	1905
95	Edward E. Wiley	1901	1903	1906
96	Walter Hodge	1901	1903	1905
97	N. Rhea Cartright	1901	1903	1909
98	Samuel V. Morell	1901	1904	1906
99	James F. Barnett	1902	1904	1906
100	John W. Helvey	1903	1905	1911
101	J. Rutledge King	1903	1905	1907
102	Wiley M. Ellis	1903	1905	1908
103	Richard C. Camper	1903	1905	1907
104	Elbert H. Cole	1902	1905	1907
105	William S. Lyons	1902	1905	1907
106	William M. Patty	1902	1905	1907
107	Lewis W. Pierce	1903	1906	1909
108	Thomas J. Houts	1903	1906	1908
109	Andrew M. Qualls	1903	1906	1908
110	David F. Wyrick	1903	1906	1909
111	Lorenzo D. Yost	1904	1906	1908
112	James C. Logan	1904	1906	1909
113	Leonard J. Williams	1904	1906	1908
114	Walter S. Hendricks	1904	1906	1908
115	George S. Wagner	1903	1906	1909
116	Sanders S. Boyer	----	----	----
117	William B. Belchee	1903	1907	1914
118	Joseph B. Ely	1905	1907	1909
119	James M. Walker	1905	1907	1909
120	Jerome V. Hall	1904	1907	1913
121	Hugh B. Brown	1904	1907	1909
122	John N. Smith	1905	1907	1909
123	Charles W. Dean	1905	1907	1909
124	Kemper G. Munsey	1906	1908	1910
125	Robert B. Platt, Jr.	1906	1908	1910
126	William R. Carbaugh	1900	1908	1911
127	John W. Stewart	1904	1908	1916
128	Rufus M. Standefer	----	----	----
129	Neill M. Watson*	----	----	----
130	Newton F. Walker (c)	----	----	----
131	James A. Ellison	----	----	----
132	Arthur S. Thorn	----	----	----

CHRONOLOGICAL ROLL OF MEMBERS—(Continued)

No.	Name	On Trial	Full Connection	Ord. Elder
133	James A. L. Perkins	1887	1889	1894
134	John S. Henley	1907	1909	1911
135	Samuel A. McCanless	1907	1909	1912
136	Arthur B. Moore	1905	1909	1911
137	Charles A. Pangle	1906	1909	1912
138	William N. Wagner	----	----	----
139	William N. Briggs	1898	1910	1913
140	George T. Jordan	1896	1910	1912
141	Harry S. Hutsell	1896	1910	1915
142	William C. Thompson	1897	1910	1912
143	Roy E. Early	1907	1913	1916
144	Silas A. McGhee (d)	----	----	----
145	John L. Scott (b)	----	----	----
146	Charles N. Kennedy	1909	1911	1916
147	James H. Umberger	1907	1911	1915
148	William H. Walker	1908	1911	1914
149	Jesse F. Benton	1909	1911	1913
150	Harry E. Bradshaw	1909	1911	1914
151	George O. Gannaway	1909	1913	1915
152	William T. Evans	1906	1911	1913
153	Thomas R. Wolfe	----	----	----
154	Washington D. Farmer (b)	----	----	----
155	Frank R. Snavely (e)	----	----	----
156	Samuel L. Browning	1910	1912	1914
157	William E. Browning	1910	1912	1915
158	Chapman K. Wingo	1910	1912	1914
159	Charles R. Jones	1909	1912	1914
160	Ernest M. Ritchey	1909	1912	1916
161	French Wampler	1910	1912	1914
162	Charles T. Gray (e)	----	----	----
163	Herbert B. Vaught	----	----	----
164	Charles G. McKay (a)	----	----	----
165	Graydon K. Patty	1911	1913	1915
166	Rufus G. Reynolds	1911	1913	1915
167	Luther S. Reynolds	1911	1913	1915
168	Enoch L. McConnell	1910	1913	1924
169	Bascom Waters	1909	1913	1919
170	Hugh E. Kelso	1910	1913	1915
171	Marion Quessenberry	1898	1913	1916
172	William L. Dykes	1912	1914	1916
173	James H. Watkins	1912	1914	----
174	Onnie C. Wright	1911	1914	1918
175	Joseph A. Henderson	1912	1914	1916
176	Samuel C. Beard	1912	1914	1916
177	Jesse W. Morris	1913	1915	1917
178	James H. Lotspeich	1913	1915	1917
179	Richard W. Watts	1913	1915	1917
180	Robert H. Ballard	1913	1915	1917
181	Robert N. Havens	1912	1915	1917
182	Emanuel H. Yankee (e)	----	----	----
183	James M. Wysor	1914	1916	1918
184	John G. Helvey	1914	1916	1918
185	Robert E. Greer	1914	1916	1918
186	Bradley T. Sells	1914	1916	1919
187	Lorenzo D. Mayberry	1914	1916	1918
188	Zenas B. Randall	1914	1916	1918
189	Lee M. Burriss	1910	1916	1919
190	Sumpter H. Austin	1913	1916	1918
191	Marion A. Stevenson	1914	1916	1918
192	J. Nelson Jones*	----	----	----
193	Edgar R. Lewis	1915	1917	1919
194	James A. Bays	1915	1917	1919
195	George W. Fox	1914	1917	1919
196	Paul P. Martin	1915	1917	----
197	Carl H. Wright	1912	1917	----
198	Robert L. Evans	1914	1917	1918
199	Josephus Henby (b)	----	----	----
200	John C. Patty (b)	----	----	----
201	Alexander S. Ulm (e)	----	----	----
202	John W. Malone*	----	----	----
203	Clyde E. Lundy	1916	1918	1922
204	Elbert D. Worley	1916	1918	1920
205	Elmer W. Dean	1914	1918	1924
206	Walter P. Eastwood	1914	1918	1920
207	William H. Harrison	1916	1918	1920
208	Samuel V. Gibson	1917	1919	1924
209	Arthur F. Phenix	----	----	1920
210	Walter C. Harris*	----	----	----
211	William M. Bunts	----	----	----
212	David B. Wright	----	1920	1922
213	Patrick P. Tabor	1916	1920	1922
214	Henry A. Carlton	1916	1920	1918
215	Floyd B. Shelton	1916	1920	1922
216	Henry L. Dean	1915	1920	----
217	George E. Erwin	1915	1920	1920
218	Roy T. Houts	----	1920	1922
219	Yemmons W. Brooks	1919	1921	----
220	Louis E. Hoppe (e)	----	1921	----
221	Charles G. Eastwood	1917	1921	----
222	John T. Booth	1915	1921	----
223	William A. McCormack	1919	1921	----
224	Wiley D. Larrowe	1919	1921	----
225	Jordon W. Carter**	----	----	----
226	Bruce N. Waterhouse	----	----	----
227	Thomas H. Gilbert*	----	----	----
228	W. A. McKee*	----	----	----
229	John Baptist Staley	1920	1922	1924
230	Noah Haines Giesler	1920	1922	1924
231	William Lassiter Tate	1919	1922	1924
232	B. C. Wilson*	----	----	----
233	Thomas H. Francisco (e)	----	----	----
234	J. H. Kern	----	----	----
235	Patrick H. Horner	----	1923	----
236	W. Bruce Peck	----	1923	----
237	David M. Graybeal	----	1923	----
238	Samuel L. Jones	----	1923	----
239	Thomas M. Bellamy	----	1923	----
240	Charles Lee Cox	----	1923	----
241	William K. Cregger	----	1923	----
242	Onessus H. Logan	----	1923	----
243	Richard Lee Parks	----	1923	----
244	David B. Baker	1921	1924	----
245	Sidney O. Fry	1921	1924	----
246	Allen H. Mathes	----	1924	----
247	Robert L. Wright	----	1924	----
248	Harry B. Duncan	1922	1924	----
249	Charles M. Fisher	1922	1924	----
250	Taylor N. Orr	----	1924	----
251	Frank B. Wyatt	1921	1924	----
252	John C. Clark	1921	1924	----
253	John W. Hammer	1922	1924	----
254	Walter M. Dean	1922	1924	----
255	Millard C. Weikel	1922	1924	----
256	William F. Blackard*	----	----	----
257	J. M. Putnam*	----	----	----
258	E. R. Naylor*	----	----	----
259	L. L. Evans*	----	----	----
260	Percy R. Knickerbocker*	----	----	----
261	F. M. Buhrman*	----	----	----
262	Edward R. Chambers (h)	----	----	----

* Transfer.
** Readmitted.
(a) From the Congregational Church.
(b) From the M. E. Church.
(c) From Cumberland Presbyterian Church.
(d) From the United Brethren Church.
(e) From the Baptist Church.
(f) From the Lutheran Church.
(g) From the Christian Church.
(h) From the Canadian Methodist Church.

CONFERENCE DIRECTORY, 1924-1925

	Name	Post Office	Appointment
1	Addington, E. L.*	Radford, Va.	Conference Evangelist
2	Alexander, F.*	Bristol, Va.	Superannuate
3	Atkins, K. C.*	Fountain City, Tenn.	Superannuate
4	Austin, S. H.*	Maybeury, W. Va.	Maybeury
5	Bailey, W. E.*	Damascus, Va.	Damascus
6	Baker, D. B.	Riceville, Tenn.	Riceville
7	Ballard, R. H.*	Atlanta, Ga.	Student Emory University
8	Barnett, J. F.*	Rural Retreat, Va.	Rural Retreat
9	Barnett, W. R.*	Knoxville, Tenn.	Superannuate
10	Baylor, J. A.*	Bluefield, W. Va.	Bluefield District
11	Bays, J. A.*	Bluefield, W. Va.	Bland Street
12	Beard, C. A.	Athens, Tenn.	Supernumerary
13	Beard, S. C.*	Broadford, Va.	Broadford Circuit
14	Belchee, W. B.	Bluefield, W. Va.	Conference Evangelist
15	Bellamy, T. M.*	Knoxville, Tenn.	Macedonia
16	Benton, J. F.*	Knoxville, Tenn.	Centenary Church
17	Booth, J. T.*	Morristown, Tenn.	Morristown Circuit
18	Bourne, S. W.*	War, W. Va.	War
19	Boyer, S. S.*	Bristol, Va.	S. S. Field Secretary
20	Blackard, W. F.	Fountain City, Tenn.	Fountain City
21	Bradshaw, H. E.*	Galax, Va.	Blue Ridge
22	Briggs, W. H.	Appalachia, Va.	Appalachia
23	Brooks, Y. W.*	Wise, Va.	Wise
24	Brown, C. R.*	Tazewell, Va.	Supernumerary
25	Brown, H. B.*	Marion, Va.	Marion
26	Brown, J. R.*	Maryville, Tenn.	Maryville
27	Browning, J. W.*	Wilcoe, W. Va.	Wilcoe
28	Browning, S. L.*	Knoxville, Tenn.	Virginia Avenue
29	Browning, W. E.	Jefferson City, Tenn.	Jefferson City
30	Bunts, W. M.*	Norton, Va.	Norton
31	Buhrman, F. M.*	Ceres, Va.	Ceres Circuit
32	Burriss, L. M.*	Cripple Creek, Va.	Cripple Creek
33	Burrow, J. A.*	Nashville, Tenn.	Editor Methodist Advocate
34	Camper, R. C.*	Chattanooga, Tenn.	Whiteside Street
35	Carbaugh, W. R.*	Clinchport, Va.	Clinchport
36	Carico, M. P.	Johnson City, Tenn.	Munsey Memorial
37	Carlock, L. L. H.	Bristol, Va.	Superannuate
38	Carlton, H. A.	Coeburn, Va.	Coeburn
39	Carner, G. A.*	Petros, Tenn., R. F. D.	Superannuate
40	Carnes, J. W.*	Fountain City, Tenn.	Superannuate
41	Carr, D. H.*	Bluefield, W. Va.	Superannuate
42	Carter, J. M.*	Bluefield, W. Va.	Trinity
43	Carter, J. W.	Harriman, Tenn.	Conference Evangelist
44	Cartright, L. M.*	Spring City, Tenn.	Spring City
45	Cartright, N. R.	Saltville, Va.	Saltville
46	Cash, J. I.*	Spring City, Tenn.	Superannuate
47	Cassidy, E. H.*	Chattanooga, Tenn.	Asst. Sec. Centenary Mvmt.
48	Catron, S. S.*	Chattanooga, Tenn.	Superannuate
49	Chambers, E. R.	Warsaw, Poland	Missionary to Poland
50	Clark, J. C.	Kingsport, Tenn.	Kingsport Circuit
51	Clemens, H. C.	Johnson City, Tenn.	Superannuate
52	Cobb, P. L.*	Nashville, Tenn.	Area Missionary Secretary
53	Cole, E. H.*	Bluefield, Va.	West Graham
54	Cox, C. L.	Knoxville, Tenn.	Epworth
55	Cox, K. W.*	Pennington Gap, Va.	Pennington Gap
56	Cregger, W. K.*	Dallas, Texas	Student So. Meth. Univ.
57	Crowe, J. M.*	Wytheville, Va.	Wytheville
58	Dame, J. D.*	New River Depot, Va.	New River
59	Dean, C. W.*	Sweetwater, Tenn.	Sweetwater
60	Dean, E. W.*	Glade Spring, Va.	Glade and Meadow View
61	Dean, H. L.*	Montcalm, W. Va.	Montcalm
†	Dean, W. M.	Belfast, Va.	Belfast
62	Duncan, H. B.	Cleveland, Tenn.	Cleveland
63	Dykes, W. L.*	Erwin, Tenn.	Erwin Mission
64	Early, J. A.*	Gate City, Va.	Gate City Station
65	Early, R. E.	Bluefield, Va.	Graham Station
66	Eastwood, C. G.	Greeneville, Tenn.	Greeneville
67	Eastwood, W. P.*	Tazewell, Va.	Tazewell
68	Ellis, W. M.*	Elk Creek, Va.	Elk Creek
69	Ellison, J. A.*	Bristol, Va.	Mary Street
70	Ely, J. B.*	Bristol, Tenn.	Anderson Street
71	Erwin, G. E.	South Cleveland, Tenn.	South Cleveland

*Member of Brotherhood.

† Through error too late to correct three names appear without numbers. The missing numbers make chronological and alphabetical rolls balance—262.

CONFERENCE DIRECTORY, 1924-1925—(Continued)

Name	Post Office	Appointment
72 Eskridge, T. J.*	Big Stone Gap, Va.	Big Stone Gap District
73 Evans, L. L.*	Chattanooga, Tenn.	Centenary
74 Evans, R. L.	Northfork, W. Va.	Northfork
75 Evans, W. T.	Philadelphia, Tenn.	Philadelphia Circuit
76 Farmer, W. D.*	Tyner, Tenn.	Tyner and Graysville
77 Fogleman, W. I.*	Johnson City, Tenn.	Superannuate
78 Fisher, C. M.	Knoxville, Tenn.	Emerald Avenue
79 Fox, G. W.*	Gate City, Va.	Gate City Circuit
80 Francisco, T. H.	Eckman, W. Va.	Eckman
81 Frazier, J. B.*	Norfolk, Va.	U. S. Navy Chaplain
82 Frazier, J. T.	Chilhowie, Va.	Superannuate
83 French, J. S.*	Bristol, Tenn.	State Street
84 Fry, S. O.*	Cumberland Gap, Tenn.	Cumberland
85 Gannaway, G. O.	Dayton, Tenn.	Superannuate
86 Gibson, S. V.*	Kodak, Tenn.	Henry's Cross Roads
87 Giesler, N. H.*	Tazewell, Tenn.	Tazewell
88 Gilbert, T. H.	Coal Creek, Tenn.	Coal Creek
89 Gray, C. T.	Rockwood, Tenn.	Rockwood
90 Graybeal, D. M.	Clinchburg, Va.	Keywood
91 Greer, R. E.*	East Chattanooga	King Memorial
92 Hall, J. V.*	Chilhowie, Va.	Chilhowie
93 Hamilton, H. S.	Jonesboro, Tenn.	Jonesboro
† Hammer, J. W.	Limestone, Tenn.	Limestone
94 Handy, T. R.*	Waugh, Ala.	Superannuate
95 Harris, W. C.*	Wilder, Va.	Wilder and Carbo
96 Harrison, W. H.*	Newport, Tenn.	Newport
98 Havens, R. N.*	Chattanooga, Tenn.	Trinity
98 Haynes, L. K.	Emory, Va.	Superannuate
99 Hearon, D. S.*	Bristol, Va.	Superannuate
100 Helvey, J. G.*	Lebanon, Va.	Lebanon
101 Helvey, J. W.*	Emory, Va.	Supernumerary
102 Henby, Josephus	Embreeville, Tenn.	Embreeville
103 Henderson, J. A.*	Chattanooga, Tenn.	East Lake
104 Hendricks, W. S.	Tazewell, Va.	Tazewell District
105 Henley, J. S.*	Johnson City, Tenn.	Superannuate
106 Hicks, W. C.	Rural Retreat, Va.	Superannuate
107 Hodge, Walter*	Castlewood, Va.	Castlewood and Dante
108 Hoppe, L. E.	Gary, W. Va.	Gary
109 Horner, P. H.*	Riner, Va.	Aubern
110 Hounshell, C. G.*	Nashville, Tenn.	Candidate Sec. Bd. Missions
111 Houts, R. T.*	New Market, Tenn.	Conference Evangelist
112 Houts, T. J.*	North Chattanooga, Tenn.	Forest Avenue
113 Hunter, A. B.*	Cedar Springs, Va.	Cedar Springs
114 Hurley, D. P.*	Pulaski, Va.	Pulaski
115 Hutsel, H. S.*	Coalwood, W. Va.	Coalwood
116 Jackson, F. Y.*	Bluefield, W. Va.	Grace Church
117 James, C. M.	Tellico Plains, Tenn.	Superannuate
118 Johnston, H. S.*	Tom's Creek, Va.	Tom's Creek
119 Jones, C. R.	Dayton, Tenn.	Dayton
120 Jones, J. F.*	Wytheville, Va.	Wytheville Circuit
121 Jones, J. N.*	Tate, Tenn.	Tate and Rutledge
122 Jones, S. L.	Boissevain, Va.	Bossevain and Cooper
123 Jordon, G. T.*	Jenkinjones, W. Va.	Jenkinjones
124 Kahle, E. F.*	Abingdon, Va.	Sec. Children's Home Soc.
125 Kelley, C. W.*	Knoxville, Tenn.	Magnolia Avenue
126 Kelly, R. A.*	Chattanooga, Tenn.	Ridgedale
127 Kelso, H. E.*	Knoxville, Tenn.	Broad Street
128 Kennedy, C. N.*	Charleston, Tenn.	Charleston
129 Kern, J. H.*	Holden, Mo., R. 6	Superannuate
130 King, J. R.*	Loudon, Tenn.	Loudon
131 Knickerbocker, P. R.	Knoxville, Tenn.	Church Street
132 Larrowe, W. D.*	Tazewell, Va.	Tazewell Circuit
133 Lee, B. W.	Knoxville, Tenn.	Superannuate
134 Lewis, E. R.*	Trenton, Ga.	Rising Fawn and Trenton
135 Logan, J. C.*	Abingdon, Va.	Abingdon Circuit
136 Logan, O. H.*	Bluefield, W. Va.	Graham Circuit
137 Long, S. D.*	Chattanooga, Tenn.	Chattanooga District
138 Lotspeich, J. H.*	Careyville, Tenn.	Careyville
139 Lowry, J. E.*	Sweetwater, Tenn., R. F. D.	Asso. Pres. Hiwassee Col.
140 Lyons, J. A.*	Glade Spring, Va.	Superannuate
141 Lyons, W. S.*	Foster Falls, Va.	Leadmines
142 Lundy, C. E.	Knoxville, Tenn.	Washington Pike

*Member of Brotherhood.

†Through error too late to correct three names appear without numbers. The missing numbers make chronological and alphabetical rolls balance—262.

CONFERENCE DIRECTORY, 1924-1925—(Continued)

Name	Post Office	Appointment
143 Maiden, G. A.*	Abingdon, Va.	Superannuate
144 Malone, J. W.	Cleveland, Tenn.	Pres. Centenary College
145 Maness, J. C.	Decatur, Ga.	Superannuate
146 Martin, I. P.*	Abingdon, Va.	Sec. Education Movement
147 Martin, P. P.*	Rossville, Ga.	Rossville
148 Mathes, A. H.*	Surgoinsville, Tenn.	Surgoinsville
149 Mayberry, L. D.*	Dublin, Va.	Dublin
150 McCanless, S. A.	Jasper, Tenn.	Jasper
151 McConnell, E. L.	Crumpler, W. Va.	Crumpler
152 McCormack, W. A.*	Harriman, Tenn.	Harriman Station
153 McDowell, R. T.*	Bristol, Tenn.	District Evangelist
154 McGhee, S. A.*	Johnson City, Tenn.	District Evangelist
155 McKay, C. G.	Matoaka, W. Va.	Matoaka
156 McKee, W. A.	Tazewell, Va.	North Tazewell
157 McPherson, S. T. M.*	Bristol, Tenn.	Superannuate
158 Mitchell, W. D.*	Radford, Va.	Superannuate
159 Moore, A. B.*	Athens, W. Va.	Athens
160 Moreland, G. M.*	Pikeville, Tenn.	Pikeville
161 Morell, S. V.*	Mountain City, Tenn.	Mountain City
162 Morrell, W. M.*	Chattanooga, Tenn.	Highland Park
163 Morriss, J. W.	Church Hill, Tenn.	Hawkins
164 Mullens, J. L.*	LaFollette, Tenn.	Jacksboro
165 Munsey, I. N.*	Fries, Va.	Fries
166 Munsey, K. G.*	Mechanicsburg, Va.	Mechanicsburg
167 Naff, J. E.*	Kingsport, Tenn.	Superannuate
168 Naylor, E. R.	Emory, Va.	Prof. in E. & H. College
169 Neighbors, W. S.*	Abingdon, Va.	Abingdon District
170 Orr, J. C.*	Emory, Va.	Pastor and Professor
171 Orr, T. N.*	Blountville, Tenn.	Blountville Circuit
172 Owen, R. A.*	Radford, Va.	Radford Circuit
173 Painter, C. E.*	Marion, Va.	Marion Circuit
174 Pangle, C. A.*	Springton, W. Va.	Hiawatha
175 Parks, R. L.*	Hillsville, Va.	Hillsville
176 Patty, G. K.*	Knoxville, Tenn.	Lincoln Park
177 Patty, J. C.*	Chattanooga, Tenn.	Conference Evangelist
178 Patty, W. M.*	Knoxville, Tenn.	Alcoa
179 Paxton, J. M.*	Baltimore, Md., 647 N. Bend	Superannuate
180 Peck, W. B.	Whitwell, Tenn.	Whitwell
181 Perkins, J. A. L.*	Drill, Va.	Drill
182 Perry, J. W.*	Nashville, Tenn.	Gen. Home Miss. Sec.
183 Phenix, A. F.*	Princeton, W. Va.	East Princeton
184 Pierce, L. W.*	Erwin, Tenn.	Erwin Station
185 Platt, R. B., Jr.*	Sweetwater, Tenn.	Cleveland District
186 Price, W. H.*	Bristol, Va.	Superannuate
187 Priddy, Thomas*	Princeton, W. Va.	General Evangelist
188 Putnam, J. M.*	Dunlap, Tenn.	Dunlap Circuit
189 Qualls, A. M.*	Pound, Va.	Coeburn Circuit
190 Quessenberry, M.*	Princeton, W. Va.	Princeton Circuit
191 Randall, Z. B.*	Princeton, W. Va.	Princeton
192 Repass, J. W.*	Bristol, Tenn.	Superannuate
193 Reynolds, L. S.*	Newport, Tenn.	Superannuate
194 Reynolds, R. G.*	Big Stone Gap, Va.	Big Stone Gap
195 Ritchey, E. M.	McDowell, W. Va.	McDowell
196 Romans, J. M.	Marion, Va.	Superannuate
197 Schuler, T. C.*	Princeton, W. Va.	Radford District
198 Scott, J. L.	Bland, Va.	Bland
199 Sells, B. T.*	Kimball, W. Va.	Kimball
200 Shelton, F. B.*	Pocahontas, Va.	Pocahontas
201 Shugart, E. A.*	Abingdon, Va.	Abingdon
202 Shuler, J. A. H.*	Lenoir City, Tenn.	Lenoir City
203 Simpson, G. W.	Jonesboro, Tenn.	Superannuate
204 Simpson, J. B.*	Eggleston, Va.	Eggleston
205 Smith, J. N.*	Harriman, Tenn.	Harriman Circuit
206 Snavely, F. R.*	Sevierville, Tenn.	Sevierville
207 Snider, W. R.*	Chattanooga, Tenn.	Avondale
208 Spring, J. E.*	Rural Retreat, Va.	Rural Retreat Circuit
209 Staley, J. B.	Bristol, Tenn.	Virginia Avenue
210 Standefer, R. M.*	Clinton, Tenn.	Clinton
211 Steele, C. E.*	Elway, Va.	Elk Garden Circuit
212 Stewart, J. W.*	Ewing, Va.	Ewing
213 Stevenson, M. A.*	Kingsport, Tenn.	Kingsport
214 Strader, T. D.	East Radford, Va.	Superannuate

*Member of Brotherhood.

CONFERENCE DIRECTORY, 1924-1925—(Continued)

Name	Post Office	Appointment
215 Stradley, C. L.	Honaker, Va.	Honaker
216 Summers, G. W.	Glade Spring, Va.	Superannuate
217 Tabor, P. P.*	Powell's Station, Tenn.	Powell's Station
218 Tate, W. L.*	Louisville, Tenn.	Louisville Circuit
219 Thompson, W. C.*	St. Paul, Va.	St. Paul
220 Thorn, A. S.	East Radford, Va.	Grove Avenue
221 Towe, A. H.	Draper, Va.	Draper
222 Triplett, R. K.*	Athens, Tenn.	Athens Station
223 Troy, W. H.*	Bluefield, Va.	Superannuate
224 Ulm, A. S.*	Madisonville, Tenn.	Madisonville Circuit
225 Umberger, J. H.*	Pearisburg, Va.	Pearisburg Circuit
226 Umberger, R. S.*	Athens, W. Va.	Superannuate
227 Vaught, H. B.	Etowah, Tenn.	Etowah
228 Vaught, S. B.*	Morristown, Tenn.	Morristown Station
229 Wagner, G. S.*	Johnson City, Tenn.	Superannuate
230 Wagner, W. N.*	Bluefield, W. Va.	Superannuate
231 Walker, J. M.	Maryville, Tenn.	District Evangelist
232 Walker, N. F.*	Wallace, Va.	Bristol Circuit
233 Walker, R. M.*	Johnson City, Tenn.	East Park
234 Walker, W. H.*	Clintwood, Va.	Clintwood
235 Wampler, French*	Galax, Va.	Galax
236 Ward, J. B.*	Keystone, W. Va.	Keystone
237 Waterhouse, B. N.*	Putnam, Va.	Buchanan
238 Waters, Bascom	Clinton, Tenn.	General Evangelist
239 Watkins, J. H.*	Knoxville, Tenn.	Conference Evangelist
240 Watson, N. M.*	Morristown, Tenn.	Morristown District
241 Watts, R. W.*	Dungannon, Va.	Dungannon
† Weikel, M. C.	Rogersville, Tenn.	Rogersville
242 Wiley, E. E.*	Knoxville, Tenn.	Knoxville District
243 Williams, L. J.*	Chattanooga, Tenn.	Superannuate
244 Wilson, B. C.*	E. Chattanooga, Tenn., R. D.	Ooltewah Circuit
245 Wingo, C. K.*	Wytheville, Va.	Wytheville District
246 Wolfe, J. E.*	St. Elmo, Tenn.	St. Elmo
247 Wolfe, T. R.	La Follette, Tenn.	La Follette
248 Woodward, E. N.*	Jonesville, Va.	Junior Preacher
249 Worley, E. D.	Welch, W. Va.	Welch
250 Wright, C. H.	Independence, Va.	Independence
251 Wright, D. B.*	Jonesville, Va.	Jonesville
252 Wright, O. C.*	Cotula, Tenn.	Cotula
253 Wright, R. L.*	South Pittsburg, Tenn.	South Pittsburg
254 Wyatt, F. B.	Evensville, Tenn.	Evensville
255 Wyrick, D. F.*	Mosheim, Tenn.	Mosheim
256 Wysor, J. M.*	Iaeger, W. Va.	Iaeger
257 Wysor, M. J.*	Switchback, W. Va.	Superannuate
258 Yankee, E. H.	Bramwell, W. Va.	Bramwell
259 Yost, L. D.*	Max Meadows, Va.	Max Meadows

†Through error too late to correct three names appear without numbers. The missing numbers make chronological and alphabetical rolls balance—262.

PREACHERS ON TRIAL

Name	Post Office	Appointment
1 Akers, S. L.	Evanston, Ill.	Student at N. W. Univ.
2 Anderson, J. E.*	Dallas, Texas	Student Sou. Meth. Univ.
3 Barbary, W. S.	Faraday, W. Va.	Faraday
4 Belcher, J. R.	Welch, W. Va.	East Welch
5 Blessing, G. H.	Ducktown, Tenn.	Ducktown
6 Bratton, S. E.	Freemont, W. Va.	Freemont and McClure
7 Clark, O. C.	Saltville, Va.	Saltville Circuit
8 Cregger, I. E.	Arno, Va.	Arno and Derby
9 Dailey, A. N.*	Hixson, Tenn.	Hixson
10 Davis, J. E.*	Bane, Va.	Staffordsville
11 Deakins, M. E.*	Whiteside, Tenn.	Etna Circuit
12 Fry, E. G.*	Grant, Va.	Grant
13 Graham J. C.	Roda, Va.	Roda
14 Hanna, W. I.	Berwind, W. Va.	Berwind
15 Hart, H. D.	Stonega, Va.	Stonega
16 Henderson, G. B.	Decatur, Tenn.	Decatur

*Member of Brotherhood.

PREACHERS ON TRIAL—(Continued)

	Name	Post Office	Appointment
17	Hillman, C. A.	Dunbar, Va.	Dunbar
18	Holdway, H. G.*	Concord, Tenn.	Concord
19	Kinchelo, M. S.*	Bristol, Tenn.	West Bristol
20	Kite, E. R.	Benham, Va.	Benham Circuit
21	Mangum, H. W.	Knoxville, Tenn.	Perry Chapel and Holston
22	Miller, C. T.	Andover, Va.	Andover and Inman
23	Moore, W. T.	Charleston, Tenn., R. F. D.	Benton Circuit
24	Murrell, H. A.	Mercer, W. Va.	Mercer and Summers
25	Osborne, R. L.	Bluff City, Tenn.	Bluff City Circuit
26	Rudy, A. V.	Dickensonville, Va.	Dickensonville
27	Payne, S. L.*	Twin Branch, W. Va.	Twin Branch
28	Simpkins, W. H.*	Imboden, Va.	Imboden
29	Spurlin, J. C.*	Vonore, Tenn.	Oakland and Vonore
30	Stone, A. M.*	East Stone Gap, Va.	East Stone Gap
31	Taylor, C. W.*	Elizabethton, Tenn.	Elizabethton
32	Watkins, C. F.	Knoxville, Tenn.	East Hill Avenue
33	Weatherly, S. C.*	Strawberry Plains, Tenn.	Strawberry Plains
34	Weikle, A. E.	Cedar Bluff, Va.	Cedar Bluff
35	White, W. A.*	Peakland, Tenn.	Peakland
36	Williams, C. H.	Chattanooga, Tenn.	Belvoir Park

SUPPLIES

	Name	Post Office	Appointment
1	Allison, H. K.	Chattanooga, Tenn.	Wisdom Memorial
2	Bailey, C. C.	Davy, W. Va.	Davy
3	Baker, W. N.	Spring Valley, Va.	Spring Valley
4	Barnett, Orvan	Roderfield, W. Va.	Roderfield
5	Beets, W. M.	Knoxville, Tenn.	University Avenue
6	Bell, J. M.	Stony Point, Tenn.	Stony Point
7	Blankenbeckler, E. Z.	Bull's Gap, Tenn.	Bull's Gap
8	Buchanan, Arch	Andersonville, Tenn.	Andersonville
9	Cannon, W. J.	Chattanooga, Tenn.	Lookout Mountain
10	Cheatam, W. H.	Evensville, Tenn.	Junior Preacher
11	Christian, J. W.	Parrottsville, Tenn.	Parrottsville
12	Cline, C. R.	Tazewell, Tenn.	Tazewell Circuit
13	Couch, L. V.	Mt. Vernon, Tenn.	Mt. Vernon Circuit
14	Dunn, S. M.	Fall Branch, Tenn.	Fall Branch
15	Farmer, R. G.	Nicklesville, Va.	Nicklesville
16	Fisher, J. C.	Afton, Tenn.	Afton
17	Fogleman, J. E.	Glenalum, W. Va.	Glenalum
18	Gilbreath, J. E.	Knoxville, Tenn.	Student Pastor
19	Graham, J. E.	Grundy, Va.	Grundy
20	Graham, J. N.	Jonesville, Va.	Powell's Valley
21	Hanshew, H. L.	Rocky Gap, Va.	Rocky Gap Circuit
22	Hundly, G. T.	Knoxville, Tenn.	West View
23	Jennings, S. M.	Jonesville, Va., R. F. D.	Stickleyville
24	Johnson, Pickens	Bristol, Tenn.	South Bristol
25	Johnston, J. B.	Knoxville, Tenn.	Roseberry
26	Leming, W. H.	Corryton, Tenn.	Corryton
27	Mayberry, Z. F.	Oakdale, W. Va.	East River
28	Miller, W. R.	Coveton, Va.	Coveton
29	Mitchell, J. S.	White Pine, Tenn.	White Pine
30	Norwood, W. L.	Sneedville, Tenn.	Sneedville
31	Provence, M. K.	Monroe, Tenn.	Monroe Circuit
32	Reynolds, J. H.	Knoxville, Tenn.	Brookside
33	Roby, W. T.	Knoxville, Tenn.	Clyde Street
34	Ross, V. M.	Chatham Hill, Va.	Chatham Hill
35	Shook, F. N.	Dickensonville, Va.	Dickenson Circuit
36	Spitzer, J. D.	Kegley, W. Va.	Spanishburg
37	Tabor, A. E.	Floyd, Va.	Floyd
38	Tollett, E. P.	Litton, Tenn.	Melvin
39	Tomlinson, A. M.	North Chattanooga, Tenn.	Wauhatchie
40	Vernon, W. L.	Richlands, Va.	Richlands Circuit
41	Williams, W. R.	Etowah, Tenn.	Athens Circuit
42	Williams, C. W.	Morristown, Tenn.	Morristown Mission
43	Wilson, W. T.	Knoxville, Tenn.	West Lonsdale

BOARDS AND COMMITTEES

Admission—C. E. Steele, T. J. Houts, J. A. Early.
Trial Committee on Admissions—P. P. Martin, O. C. Wright, S. C. Beard.
First Year—J. F. Barnett, W. T. Evans, C. N. Kennedy.
Second Year—J. A. Ellison, T. R. Wolfe, W. H. Harrison.
Third Year—A. S. Thorn, R. W. Watts, R. L. Evans.
Fourth Year—J. B. Ely, A. S. Ulm, S. L. Browning.

BIBLE BOARD

Austin, Rev. S. H., Maybeury, W. Va.
Brooks, Rev. Y. W., Sec., Wise, Va.
Browning, Rev. W. E., Tr., Jefferson City, Tenn.
Cartright, Rev. N. R., Saltville, Va.
Lyons, Rev. W. S., Foster Falls, Va.
Mayberry, Rev. L. D., Dublin, Va.
Qualls, Rev. A. M., Coeburn, Va.
Standefer, Rev. R. M., Clinton, Tenn.

BOARD OF CHURCH EXTENSION

Barnett, J. H., East Radford, Va.
Baylor, Rev. J. A., Bluefield, W. Va.
Benton, Rev. J. F., Treas., Knoxville, Tenn.
Brock, W. E., Pres., Chattanooga, Tenn.
Brown, Rev. H. B., Sec., Marion, Va.
Early, Rev. R. E., Bluefield, Va.
Farley, T. K., Eckman, W. Va.
Foltz, G. T., Wytheville, Va.
Keebler, E. H., Bristol, Va.
Phenix, Rev. A. F., Princeton, W. Va.
Quillin, C. M., Gate City, Va.
Randall, Rev. Z. B., Princeton, W. Va.
Reynolds, Rev. L. S., Newport, Tenn.
Richardson, H. W., V.-Pres., LaFollette, Tenn.
Spratt, W. B., Richlands, Va.
Taylor, F. H., Morristown, Tenn.
Thomas, H. M., Loudon, Tenn.
Thompson, Rev. W. C., St. Paul, Va.
Wright, Rev. D. B., Jonesville, Va.
Yankee, Rev. E. H., Bramwell, W. Va.

BOARD OF CHRISTIAN LITERATURE

Burke, L. H., Bramwell, W. Va.
Carter, Rev. J. W., Harriman, Tenn.
Cobb, Rev. P. L., President, Nashville.
Hounshell, Rev. C. G., Nashville.
Hurt, F. F., Richlands, Va.
Lea, J. D., Knoxville, Tenn.
Moreland, Rev. G. M., Pikeville, Tenn.
Owen, Rev. R. A., Radford, Va.
Potts, E. W., Abingdon, Va.
Reynolds, Rev. R. G., Sec., Big Stone Gap, Va.
Sanders, Frank, Chilhowie, Va.
Shirley, Arthur, Knoxville, Tenn.
Simpson, Rev. J. B., Eggleston, Va.
Stuart, D. S., Cleveland, Tenn.
Taylor, H. H., Yuma, Va.
Thomas, W. G. M., Chattanooga.
Woodward, Rev. E. N., Jonesville, Va.
Wysor, Rev. J. M., Iaeger, W. Va.

BOARD OF EDUCATION

Avent, Jos. E., Knoxville, Tenn.
Barnett, Rev. J. F., Rural Retreat, Va.
Brunner, Olie, Madisonville, Tenn.
Carr, D. T., Princeton, W. Va.
Curtis, C. I., Abingdon, Va.
Crowe, Rev. John M., Wytheville, Va.
French, Rev. J. S., Bristol, Tenn.
Hardwick, G. L., Cleveland, Tenn.
Hillman, J. N., Emory, Va.
Lambert, G. A., Rural Retreat, Va.
Lowry, Rev. J. E., Madisonville, Tenn.
Malone, Rev. J. W., Cleveland, Tenn.
Martin, Rev. I. P., Abingdon, Va.
Morrell, Rev. W. M., Chattanooga.
Mullens, Rev. J. L., LaFollette, Tenn.
Neighbors, Rev. W. S., Abingdon, Va.
Peery, G. C., Tazewell, Va.
Platt, Rev. R. B., Jr., Sec., Sweetwater, Tenn.
Stone, J. A., Bristol, Va.
Weiss, F. A., Knoxville, Tenn.

BOARD OF FINANCE

Addington, Rev. E. L., Pres., Radford, Va.
Ballard, B. E., Bristol, Va.
Carr, R. F., Cumberland Gap, Tenn.
Hall, Rev. J. V., Chilhowie, Va.
Thorn, Rev. A. S., East Radford, Va.
Hunter, Rev. A. B., Sec., Cedar Springs, Va.
Hurt, E. S., St. Paul, Va.
Jackson, M. H., Foster Falls, Va.
Johnson, F. W., Chattanooga.
Jones, Rev. J. F., Wytheville, Va.
Kelly, Rufus, Kodak, Tenn.
McGhee, Rev. S. A., Johnson City, Tenn.
Robinson, Ernest, Max Meadows, Va.
Rogers, R. M., Morristown, Tenn.
Ritchie, Rev. E. M., McDowell, W. Va.
Staley, J. H., Maryville, Tenn.
Strader, G. S., Bluefield, W. Va.
Triplett, Rev. R. K., Athens, Tenn.
Walker, Rev. R. M., Johnson City, Tenn.
Walker, Rev. W. H., Clintwood, Va.

BOARD OF MISSIONS

Bays, Rev. J. A., V.-Pres., Bluefield, W. Va.
Brown, Rev. J. R., Maryville, Tenn.
Carter, Rev. J. M., Pres., Bluefield, W. Va.
Delp, Dr. Guy, Treas., Rural Retreat, Va.
Eastwood, Rev. W. P., Sec., Tazewell, Va.
Ferguson, J. M., Erwin, Tenn.
George, T. E., Broadford, Va.
Gilmer, H. G., Norton, Va.
Hall, R. T., Christiansburg, Va.
Hardin, Dr. J. A., Sweetwater, Tenn.
Hunter, O. J., Welch, W. Va.
Kincaid, C. S., Clinton, Tenn.
McKee, Rev. W. A., North Tazewell, Va.
Rush, C. C., St. Paul, Va.
Sells, Rev. B. T., Kimball, W. Va.
Stevenson, Rev. A. M., Ass't Sec., Kingsport, Tenn.
Thomas, L. M., Chattanooga, Tenn.
Wolfe, Rev. J. E., St. Elmo, Tenn.
Vaught, Rev. S. B., Morristown, Tenn.
Wampler, Rev. French, Galax, Va.

EPWORTH LEAGUE BOARD

Bailey, Rev. W. E., Damascus, Va.
Barnett, K. H., East Radford, Va.
Bates, C. F., Jr., Chattanooga, Tenn.
Bunts, Rev. W. M., Sec., Norton, Va.
Carr, W. H., Bluefield, W. Va.
Clark, Rev. J. C., Dungannon, Va.
Cornett, Walter, Max Meadows, Va.
Havens, Rev. R. N., Treas., Chattanooga.
Jackson, Rev. F. Y., Bluefield, W. Va.
Douthat, Clyde, Richlands, Va.
Kirchner, H. E., Norton, Va.
Larrowe, Rev. W. D., Tazewell, Va.
Martin, Rev. P. P., Rossville, Ga.
Metcalf, R. E., Graham, Va.
Patty, Rev. G. K., V.-Pres., Knoxville, Tenn.
Pedigo, P. W., Erwin, Tenn.
Potts, H. F., Abingdon, Va.
Tabor, Rev. P. P., Powell's Station, Tenn.
Varnell, S. N., Cleveland, Tenn.
Vaught, Rev. H. B., Pres., Etowah, Tenn.

HOSPITAL BOARD

Bratton, A. I., Princeton, W. Va.
Eastwood, Rev. W. P., Tazewell, Va.
Hardin, Dr. J. A. Sweetwater, Tenn.
Johnson, F. W., Chattanooga, Tenn.
Kahle, Rev. E. F., Pres., Abingdon, Va.
Reynolds, Rev. R. G., Big Stone Gap, Va.
Sheeley, Lynn, Morristown, Tenn.
Steele, Rev. C. E., Elway, Va.
Udy, Fred., Sec.-Treas., Bluefield, W. Va.

SUNDAY SCHOOL BOARD

Allen, W. E., Bristol, Tenn.
Arnold, J. W., Morristown, Tenn.
Boyer, Rev. S. S., Bristol, Va.
Briggs, Rev. W. H., Appalachia, Va.
Camper, Rev. R. C., Chattanooga, Tenn.
Carter, F. A., Sweetwater, Tenn.
Counts, C. Q., Coeburn, Va.
Kelso, Rev. H. E., Knoxville, Tenn.
Hodge, Rev. Walter, Castlewood, Va.
Holbert, J. F., Chattanooga, Tenn.
Keesling, P. P., Rural Retreat, Va.
King, Rev. J. R., Loudon, Tenn.
Lazenby, R. E., Bluefield, W. Va.
Orr, Rev. J. C., Vice-Pres., Emory, Va.
Palmer, W. E., Childress, Va.
Pierce, Rev. L. W., Erwin, Tenn.
Quessenberry, Rev. M., Marion, Va.
Settle, M. H., Honaker, Va.
Tilley, J. O., Knoxville, Tenn.
Worley, Rev. E. D., Sec., Welch, W. Va.

COMMISSION ON FINANCE

Barnett, W. O., Bristol, Tenn.
Brown, Rev. C. R., Tazewell, Va.
Holdam, J. V., Chattanooga, Tenn.
Kelly, Rev. R. A., Chattanooga, Tenn.
Laird, J. R., Bluefield, W. Va.
Shelton, Rev. F. B., Sec., Pocahontas, Va.
Trollinger, H. L., Pulaski, Va.
Vaughn, T. C., Spring Valley, Va.
Baylor, Rev. J. A., Bluefield, W. Va.
Wolfe, Rev. T. R., LaFollette, Tenn.

COMMITTEE ON CONFERENCE RELATIONS

Burriss, Rev. L. M., Cripple Creek, Va.
Cole, Rev. E. H., Graham, Va.
Fox, Rev. G. W., Gate City, Va.
Helvey, Rev. J. G., Lebanon, Va.
Kelley, Rev. C. W., Knoxville, Tenn.
Pangle, Rev. C. A., Springton, W. Va.
Priddy, Rev. Thomas, Princeton, W. Va.
Walker, Rev. J. M., Maryville, Tenn.
Yost, Rev. L. D., Matoaka, W. Va.
Wright, Rev. C. H., Independence, Va.

METHODIST ADVOCATE COMMISSION

Bates, Col. Creed F., Chattanooga
Watson, Rev. N. M., Morristown
Wiley, Rev. E. E., Knoxville
} Holston

Ragsdale, Rev. T. C., Nashville
Stewart, Rev. J. R., Nashville
Stratton, Taylor, Nashville
} Tennessee

King, Thomas, Memphis
Hood, Rev. R. W., Tiptonville, Tenn.
Pigue, Rev. R. H., Fulton, Ky.
} Memphis

BISHOP HOSS MONUMENT COMMITTEE

Dr. W. S. Neighbors, Dr. J. S. French, Dr. J. W. Perry, Mr. W. E. Brock, Mr. F. A. Carter.

SAMUEL PATTON MONUMENT COMMITTEE

Rev. James I. Cash, Rev. James A. Lyons, Rev. T. R. Handy.

Chattanooga Printing and Engraving Co.
Chattanooga, Tennessee

PUBLISHING HOUSE M.E. CHURCH SOUTH

BOARD OF LAY ACTIVITIES

BOARD OF FINANCE
THE FORGOTTEN MAN

SCHOOL

"OLD"
"NEW"
CHURCH EXTENSION SOCIETY
HELPS BUILD BETTER CHURCHES

BOARD OF
MISSION

INDEX

	Page
Appointments	42– 48
Boards and Committees	140–142
Chronological Roll	133–134
Conference Directory	135-139
District Conferences, 1925	9
District Lay Leaders	10
Holston Epworth Leaguers.	10
Holston Missionary Women.	10– 11
Holston Orphanage	11
Journal of Proceedings	12– 36
Lay Delegates	9
Local Preachers	7– 8
Memoirs	78– 93
Minute Questions	37– 42
Our Sainted Dead	3– 6
Reports:	
Bible Board	68
Bd. Christian Literature	64– 65
Bd. Church Extension	60– 61
Bd. Education	50– 55
Bd. Finance	69– 71
Bd. Lay Activities	49– 50
Bd. of Missions	55– 59
Centennial Commission	71– 75
Chatta. Savings Bank	65– 66
Commission on Budget	59– 60
District Conf. Records	76– 77
Epworth League Board	75– 76
Hospital Board	61– 62
Sabbath Observance	66– 67
Sunday School Board	62– 63
Spiritual State of Church	67– 68
Sessions of Conference	2– 3
Statistical Tables.	
No. 1—Membership, etc.	94–104
No. 2—Sun. Schools, etc.	105–115
No. 3—Finances	116–126
No. 4—Superan'te End.	127–132

EDITORIAL WORD

The price of this Centennial Edition of the HOLSTON ANNUAL is 50 cents per copy. It is doubtful if we shall come through solvent even at this price. Preachers should sell every copy, and order more. The edition is the largest in our history — 5,000 copies. As a souvenir of our one hundred years of existence, it can be kept through the time to come.

JAMES A. BURROW, Secretary.

6313-22